CIAQ

HOLSTEIN
1986

A WORLD
of experts
CIAQ

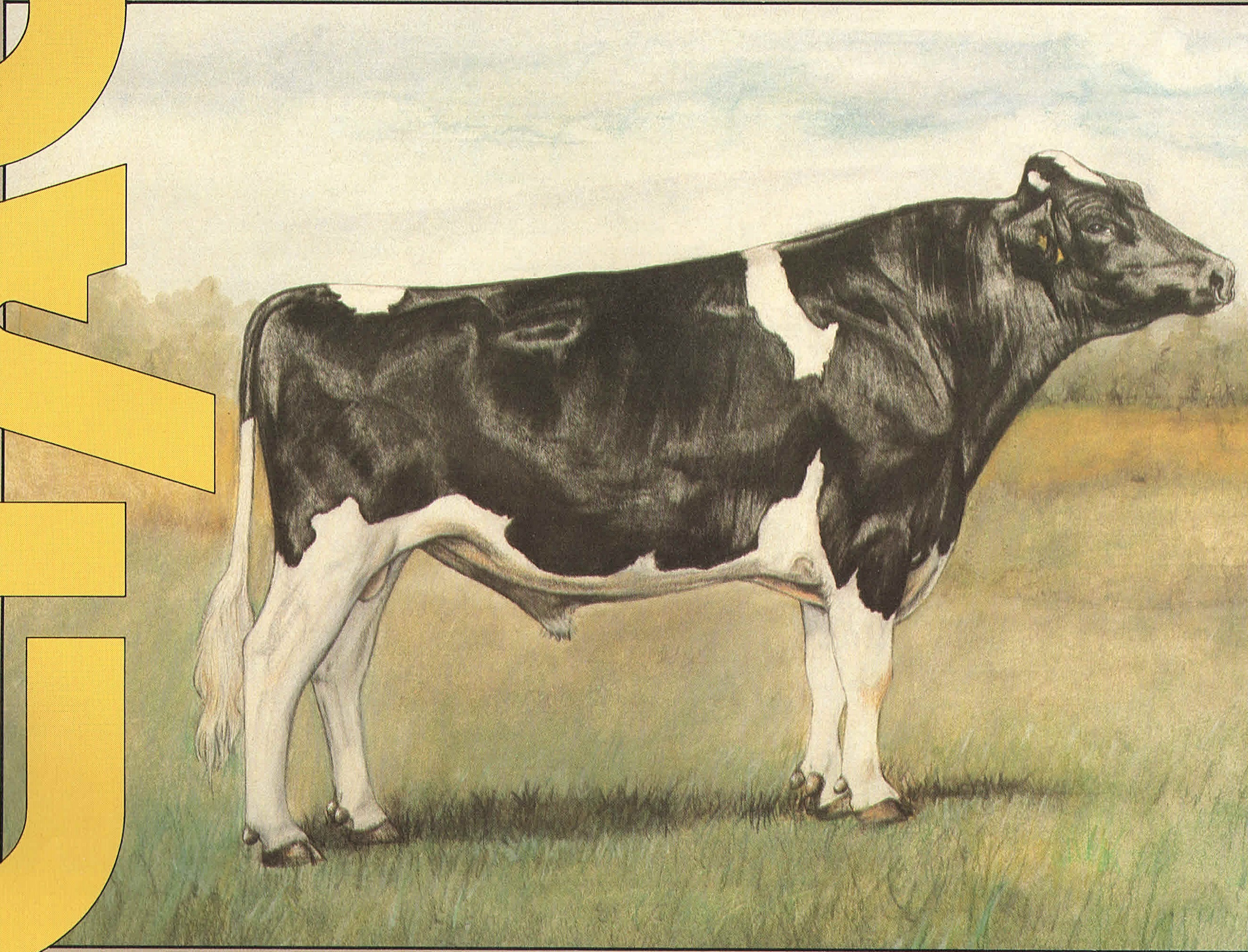

A WORLD *of experts*

CIAQ

CIAQ is proud to present the 1986 edition of our Holstein Sire Directory. The 47 proven sires presented here are graduates of CIAQ's comprehensive Young Sire Proving Program which was initiated in our membership area 19 years ago. This program has brought to the forefront such widely known sires as Roybrook TEMPO, Willowholme MARK ANTHONY, Robthom PREMIER, Glenafton ENHANCER and Hanoverhill STARBUCK. These five sires are alive and available, and all have very reliable proofs.

On the subject of reliability, CIAQ's complete line-up of experts have daughters scattered in many herds, producing in a variety of feeding and management schemes. Take note that the proofs of our 47 proven black and white sires show repeatabilities no lower than 72% for production and 65% for type. Thus breeders can use CIAQ sires with confidence.

Recent graduates of CIAQ's YSP Program

In 1985, 101 young Holstein sires have been sampled in our Young Sire Proving Program by approximately 2000 Holstein breeders in the Province of Québec whose herds are on official test. Twelve (12) newly proven sires have been returned to regular service in the past year. Among these new recruits are: Ruann Valiant CHAR, who shares first position for fat yield in Canada with three other sires; Diamond-S HUSTLER, who is the second highest-rated sire for milk in Canada next to our Robthom Premier; Templedale REX, a new fat expert with a fat deviation of +.28% and also plus for milk yield and Brockview TOPPER, a popular Tempo son.

A World of Experts

With exports to other Canadian provinces, to the United States and to 40 other countries, CIAQ sires are providing breeders around the world with the genetics they require for their breeding programs. Whatever your objectives, you can rely on CIAQ's experts to fill your needs too.

Cover graphics: PIERRE ARPIN

HANOVERHILL STARBUCK, EXCELLENT-EXTRA

The Star performer on an All-Star Team

STARBUCK received his first proof in April 1984 and, within a few months, was in strong demand by most breeders throughout Québec. During the next three sire summaries, his type and production statistics showed steady improvement, as more daughters were classified and/or reclassified and more production records were completed. At the same time, interest in this sire became more widespread. Very soon, he was being used by elite breeders throughout Canada, the United States and also in several countries around the world.

Breeders who chose to use STARBUCK as a test sire in the fall of 1980 have not regretted their decision. Those with milking STARBUCKs today are the very first breeders to have living proof of the way he transmits, and have been extremely proud to show these young cows to a steady stream of foreign and domestic visitors which have descended upon La Belle Province to see STARBUCK daughters in milk.

STARBUCK is a strikingly stylish individual and, in fact, is the tallest of 630 sires at CIAQ. However, his most impressive feature is his proof since it shows what the bull can really do. He has the rare combination of superior size and stature, feet and legs which approach perfection, high milk yield and plus fat and protein deviations. STARBUCK was acknowledged as an EXTRA sire by the Holstein Association of Canada based on his first-crop progeny, which now number close to 100, scattered in over 80 herds.

Among active A.I. sires in Canada, STARBUCK is the one who has the highest total value in his yield and overall type traits: final rating (+12), milk (+10), fat (+14) and protein (+12).

Furthermore, STARBUCK has the highest number of double-digit ratings (18) among all evaluated sires in Canada, considering milk, fat, protein yields and the 26 type traits!

For all these reasons and more, Hanoverhill STARBUCK is very deserving as the focal point for the cover of this year's catalogue.

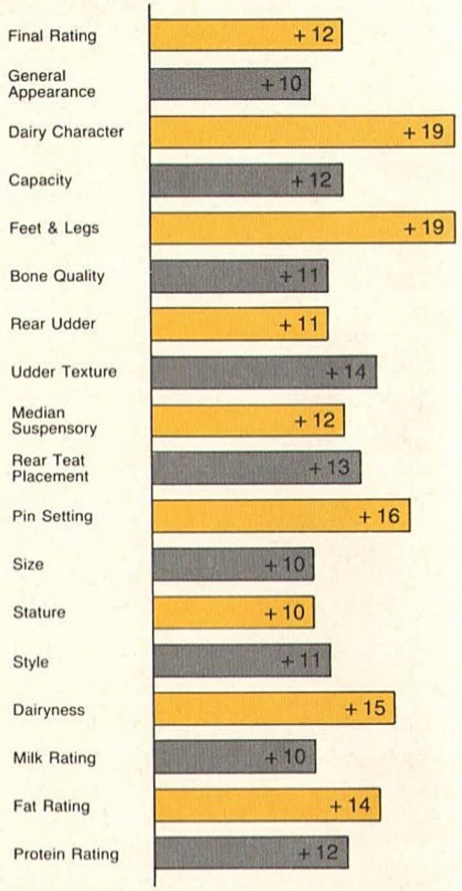

18 double-digit ratings: the highest number among all evaluated sires in Canada!

DAUGHTERS OF STARBUCK

Dunbec Starbuck Delia - VG
2-7 6457 238 3.69% 2x305 (143)(144)
Ferme Dunbec enr., Dunham, Qué.

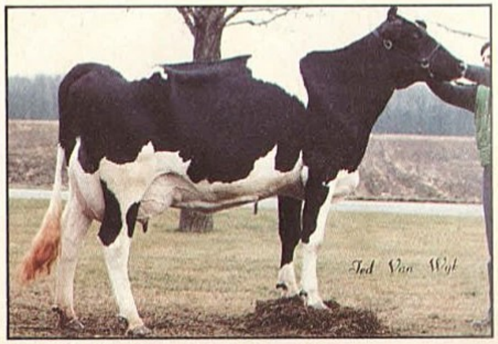

Camphols Star Silouette - VG
3-2 7146 263 3.68% 2x281 (158)(156)
Laurier Campbell, Sainte-Sabine, Qué.

73 HO 431 HANOVERHILL STARBUCK - 352790 - EXCELLENT - EXTRA 85

Breeder: Hanover Hill Holsteins, Port Perry, Ontario
Born 26 April 1979
aAa 216345

TYPE (10/85) — 95 daugthers: 66% GP and Better; 14 VG - 49 GP - 28 G - 4 F

Number of Daughters	Number of Herds	General Appear-ance	Dairy Character	Capacity	Rump	Feet and Legs
93	83	+10	+19	+12	0	+19

FINAL RATING	Repeat-ability	Mammary System	Fore Udder	Rear Udder	Size	Stature
+12	80%	+8	+6	+11	+10	+10

CALVING EASE*

RATING	Repeat-ability
Average	94%

* Québec regional proof

PRODUCTION (10/85) — DIRECT SIRE COMPARISON 1985

PROTEIN			Number of Daughters	Number of Herds	Repeat-ability	FAT		MILK RATING
Deviation	Rating	Repeat-ability				Rating	Deviation	
+.05%	+12	80%	97	84	85%	+14	+.10%	+10

MILKING SPEED: Average (68% Rep.)

PEDIGREE

Sire: **Round Oak Rag Apple Elevation - 1491007A -** Ex. - GM
Type:
Difference +2.18 99% Rép.
Production:
Milk +156 kg (+.04%) 99% Rep.

Dam: **A Anacres Astronaut Ivanhoe - 2876597 -** VG

2-4	12406	531	4.28%	2x350	(288)(332)
3-9	10170	401	3.94%	2x342	(197)(210)
4-10	11994	494	4.12%	2x358	(212)(235)
6-10	13008	552	4.24%	2x365	(217)(247)
8-1	11628	488	4.20%	2x305	(223)(255)
5 lactations:	61149	2560	4.19%		(227)(256)

Daugther of Paclamar Astronaut, Ex. - GM

COMMENTS

- He ranks among the elite sires in Canada for milk, fat, protein and type and is being used by a number of A.I. studs as a sire of sons.
- First for milk and protein yield and second for fat yield among sires with a final rating superior to +10 for type in Canada.
- He has the highest rating for feet and legs (+19) among all evaluated sires in Canada and has no negative ratings for any of the 26 type traits.
- Other strong points: tremendous size and stature together with very correct set and bone quality in rear legs and a desirable depth of heel; high ratings for style, dairyness, pin setting, udder texture, centre support and teat placement.

DAUGHTERS

Lavoisier Starbuck Lulu - VG
3-7 8618 351 4.07% 2x305 (179)(198) proj.
Luck Privé, Roberval, Qué.

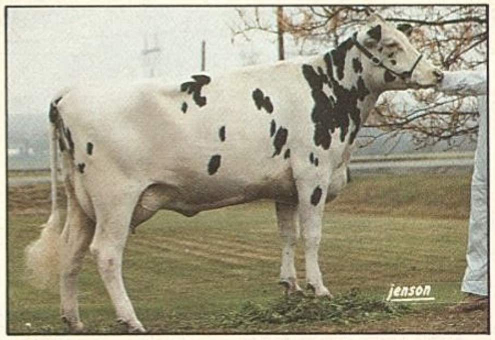

Butoise Starbuck Nina - VG
2-4 7376 284 3.85 2x305 (182)(193) proj.
Gilles Buteau, Saint-François-de-Montmagny, Qué.

Pavo Marise Starbuck - VG
3-3 7288 333 4.57% 2x308 (159)(190) inc.
Elmcroft Holsteins, Cannington, Ontario

1 kilogram (kg) = 2.2046 pounds (lb)

Some facts and figures about CIAQ's proven sires... A world of experts

With the latest round of sire evaluations, CIAQ has assembled a formidable group of proven sires with credentials to meet the needs of all types of breeding programs. A total of 47 plus-proven "Experts" are available on a regular basis including several sires which have re-enforced their superiority via second-crop daughters. In addition, there are a number of promising newcomers in the line-up which are 1985 graduates of CIAQ's Young Sire Proving Program.

Three of the five bulls which received the Extra Sire Award from the Holstein Association of Canada in 1985 were proven by CIAQ. They are HANOVERHILL STARBUCK, WILLOWHOLME MARK ANTHONY and A LIME-HOLLOW BREEZE.

Milk, fat and protein

Over the past years, CIAQ has presented a powerful team of proven sires that is distinctly superior to the average proven A.I. sire in Canada. During the past five years, CIAQ sires surpassed the national average by 5 BCA points of milk (585 lb or 265 kg Can. Mat.) and 4 BCA points of fat (17 lb or 8 kg Can. Mat.). Protein proofs have been available now for three years and, here too, CIAQ sires are 3 to 4 BCA points (11 to 15 lb or 5 to 7 kg Can. Mat.) above the average of all sires.

A variety of bloodlines

CIAQ proven sires come from a wide range of bloodlines and cow families. In fact, the 47 proven bulls are sired by no less than 23 different sires. Of course, many are sons of such well-known sires as Round Oak Rag Apple Elevation, Roybrook Starlite, Pawnee Farm Arlinda Chief, Paclamar Astronaut and S-W-D Valiant. But our proven bull battery also includes sons of some rather different sires such as Skokie Ned Boy, Fairlea Royal Mark, Arlinda Cinnamon and Romandale Maximus.

Thus the genetic diversity of CIAQ's proven bull battery provides its clients with superior breeding potential while, at the same time, safeguards against the potentially harmful effects of inbreeding.

Total performance sires

Specific goals vary from one herd to the next but, in general, most dairy cattle breeders wish to develop high-producing, problem-free cattle. Such animals must demonstrate soundness of conformation permitting a production life which spans many lactations. These objectives can be most rapidly attained with the use of the leading sires in the breed, many of which are located at CIAQ.

CIAQ is proud to be able to offer its clients several total performance sires which excel in the improvement of milk, fat, protein and type. The four active A.I. sires in Canada which combine the highest total value for these four traits are all located under the same roof. They are: HANOVERHILL STARBUCK, A ROBTHOM PREMIER, GLENAFTON ENHANCER and A RUANN VALIANT CHAR. Here then is an excellent choice of sires for breeders who want to take advantage of the best genetics available.

Milk yield - A key component of profitability

Milk yield per cow is a very important component of profit in a dairy enterprise. All 47 of CIAQ's active sires are plus-rated for milk and this group includes Canada's three highest active A.I. sires for milk. They are A ROBTHOM PREMIER (+20), A DIAMOND-S HUSTLER (+17) and WERRCROFT ASTROLOGER (+15). No other living A.I. sire in Canada has achieved these levels in production!

Milk quality: high fat and protein mean more $

In this era of supply management in the marketing of milk, many dairymen are seeking to reap the financial benefits of milk which has a high butterfat content. Breeders seeking access to as many domestic and foreign markets as possible realize too the need for high butterfat and protein tests in the pedigrees of breeding stock offered for sale. With 17 sires improving fat test and 16 sires improving protein test, CIAQ's battery of proven bulls offers plenty of choice for those wishing to insure that future herd replacements produce large volumes of high-quality milk.

Two recent additions to CIAQ's active line-up of proven sires deserve special mention because of their genetic potential to improve both milk quantity and quality. The first is A RUANN VALIANT CHAR with a milk rating of +13 BCA points (+1521 lb or +689 kg Can. Mat.) along with fat and protein deviations of +.09% and +.01%, respectively. He ranks at the top of the breed for fat yield with a rating of +17 (+73 lb or +33 kg Can. Mat.). The other is TEMPLEDALE REX ET, a true red factor sire which, along with a plus rating for milk, carries the highest fat and protein deviations at CIAQ, at +.28% and +.09% respectively.

During the past 5 years, CIAQ sires surpassed the national average of A.I. sires by **5 BCA points of milk** (585 lb or 265 kg Can. Mat.) and **4 BCA points of fat** (17 lb or 8 kg Can. Mat.).

Available now for 3 years, protein proofs show that CIAQ sires are **3 to 4 BCA points** (11 to 15 lb or 5 to 7 kg Can. Mat.) above the average of all A.I. sires in Canada.

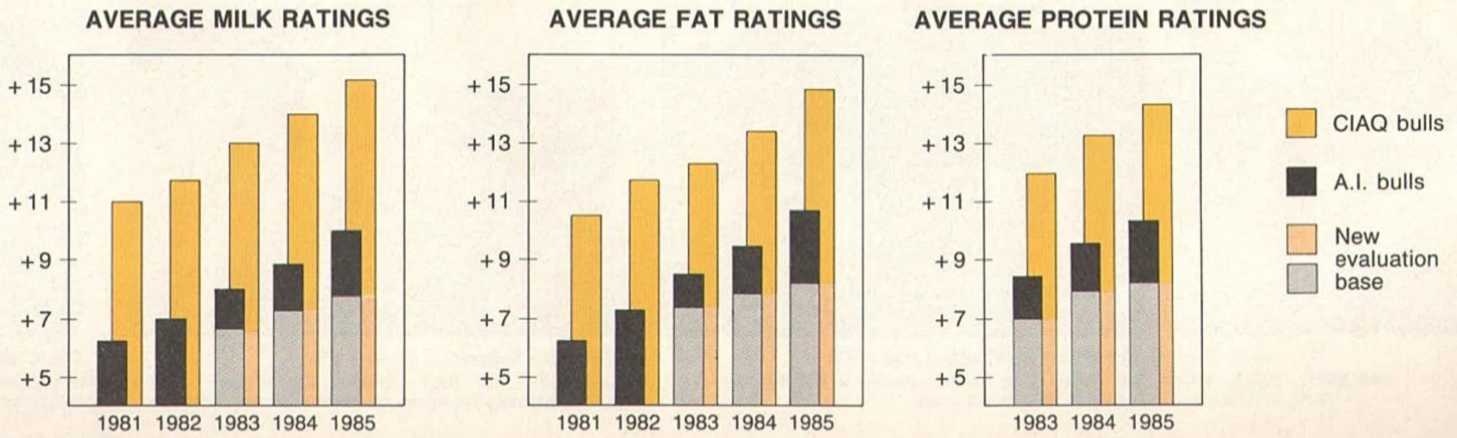

73 HO 177 ROYBROOK TEMPO - 330643 - EXCELLENT - EXTRA 79

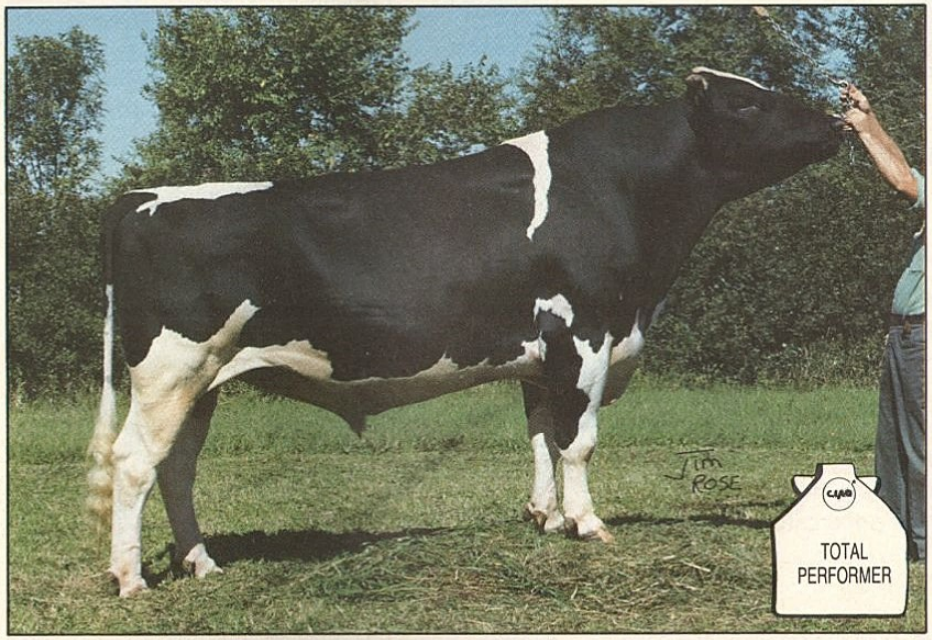

Breeder: Roybrook Farm, Brooklin, Ontario
Born 29 April 1973
aAa 234516

TYPE (10/85) — 6404 daughters: 68% GP and Better
12 Ex. - 744 VG - 3606 GP - 1932 G - 107 F - 3 P

Number of Daughters	Number of Herds	General Appearance	Dairy Character	Capacity	Rump	Feet and Legs
6329	2788	+12	+7	+14	+14	−3

FINAL RATING	Repeatability	Mammary System	Fore Udder	Rear Udder	Size	Stature
+12	99%	+8	+7	+7	+14	+13

CALVING EASE*

RATING	Repeatability
Average	98%

* Québec regional proof

PRODUCTION (10/85) — DIRECT SIRE COMPARISON 1985

PROTEIN						FAT		
Deviation	Rating	Repeatability	Number of Daughters	Number of Herds	Repeatability	Rating	Deviation	MILK RATING
−.02%	+3	99%	5550	1784	99%	+3	−.04%	+4

MILKING SPEED: Very Slow (99% Rep.)

PEDIGREE

Sire: **Roybrook Starlite - 308691 -**
Ex. - Extra
Type:
Final rating −2 99% Rep.
Production:
Milk rating +8 (+.11%) 99% Rep.

Dam: **Briarwood Melissa - 2097054 -**
Ex. - 5 Star Brood cow

2-6	5337	220	4.13%	2x305	(125)(141)
3-7	5999	252	4.20%	2x305	(128)(146)
4-8	9390	374	3.98%	2x305	(158)(172)
5-9	7638	327	4.28%	2x305	(142)(166)
7-2	7937	327	4.12%	2x276	(147)(166)
8-3	6827	279	4.09%	2x238	(128)(145)
9-6	8842	362	4.10%	2x306	(173)(196)
7 lactations:					
	51971	2142	4.12%		(143)(162)

Daughter of Roybrook Telstar, Ex. - Extra

COMMENTS

— CIAQ's "Living Legend" has been a prominent name in Holstein genetics world wide for the last several years.
— His proof is withstanding the test of time based on both his US and Canadian summaries.
— His daughters continue to make headlines in the showring, sale arenas and milking strings.
— Strong points: unbeatable size, stature and strength; long wide rumps, strong udder attachments, style and showring appeal.
— Pedigree, individuality and performance: an example of the finest in Canadian breeding.

DAUGHTERS

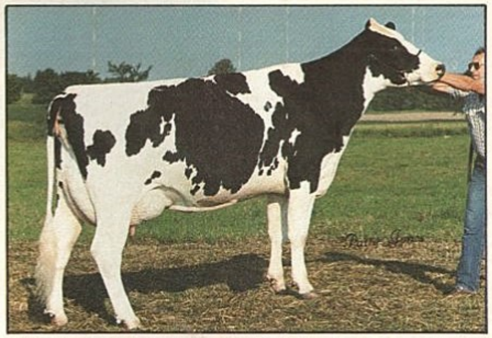

Beauçoise Tempo Kimo - Ex.
Grand Champion Halton '84 '85;
Reserve Grand Champion "West Central CS" and
3rd 4-yr-old "World Dairy Expo" Madison, 1985
3-3 10663 443 4.15% 2x365 (212)(235)
Cormdale Farm inc. and Quality Holsteins, Ont.

Dreamstreet Tiffany Touch - Ex. (92)
3-8 10238 422 4.1% 2x365
Dreamstreet Holsteins inc., Walton, New York

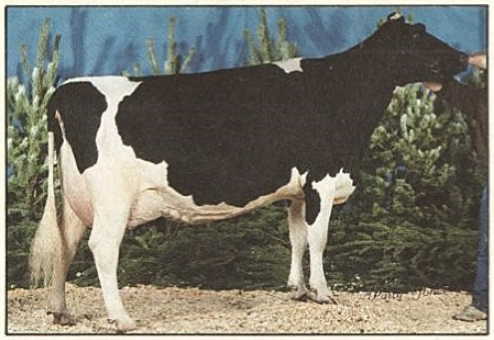

Bond Haven Tempo Edda ET - VG
3-10 9344 368 3.9% 2x365 (170)(178)
Romandale Farms Ltd, Unionville, Ont.

1 kilogram (kg) = 2.2046 pounds (lb)

PROGÉNIE

CIAQ's computer-mating program

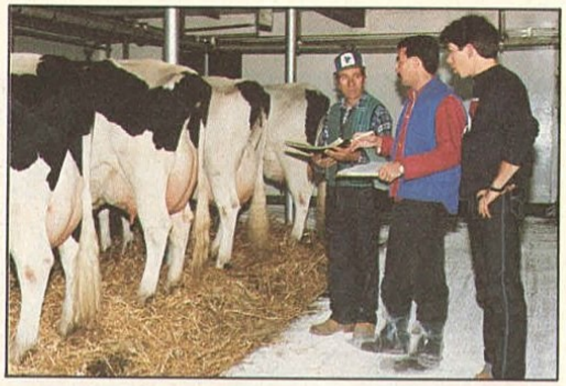

A PROGÉNIE representative from CIAQ visits the farm to discuss with the breeder and to gather the necessary information for the genetic analysis of the herd.

CIAQ's computer-mating program, PROGÉNIE, was introduced mid-way through 1984 and, since its inception, has been exceedingly popular among Québec breeders.

PROGÉNIE is a service designed to aid breeders in the selection of sires for use in their herds. Such a service is available to all dairymen enrolled on a milk recording program. Two options are available:

1. Herd visit option: A CIAQ representative visits the farm to obtain the production information on each cow and to determine the type traits which need improvement for each cow.
2. Mail-in option: Breeders whose cows are officially classified may choose this option. Production and type information on each cow is sent to CIAQ by mail.

So far, about 90% of the near 1 000 herds which have taken advantage of PROGÉNIE have opted for the herd visit option. Personal contact with CIAQ representatives allows breeders the opportunity to discuss in detail the many services offered by CIAQ.

Approximately three weeks after the herd visit/mail-in, the breeder is sent an information kit containing the following reports: a description of all sires considered for the analysis; a description of the points that need improvement for each of the cows evaluated; a listing of six sires recommended for each cow including the top three from among all sires, and the top three from among the sires available in the lower semen price categories.

PROGÉNIE utilizes the total merit approach to sire selection in which the goal is to improve the total genetic merit of the herd based upon the particular goals of each breeder. Matings between animals which are closely related or which have defects in common are avoided.

Deciding which bulls to use today is a difficult enough task. Knowing how to use them to advantage is an even greater challenge. Why not let PROGÉNIE show you how to obtain the very best offspring while you make use of CIAQ's World of Experts!

The production and type data for the cows in the herd are entered into the computer memory and analysed by PROGÉNIE according to the breeder's objectives.

The breeder receives his PROGÉNIE report and studies the results to plan his breeding for each cow.

TOP RIGHT:

"Since working with PROGÉNIE, we have learned to plan our breeding program well in advance. There's nothing worse than having to phone the technician without having had time to think of the bull to use. PROGÉNIE helps us avoid last minute decisions".

Alphonse and Mario Sarrazin
Wickham, Qué.

BOTTOM RIGHT:

"We really appreciate the recommendations supplied by PROGÉNIE because they give us a second opinion concerning the bull to use for each cow of the herd. We still analyse the proofs to select the bull we prefer the most among the suggestions and most of the time, our own choice matches PROGÉNIE quite well."

Raymond and Clément Gagnon
from Ferme H.P. Gagnon & Fils Inc.
Laterrière, Qué.

73 HO 502 A RUANN VALIANT CHAR - 361220 - VERY GOOD

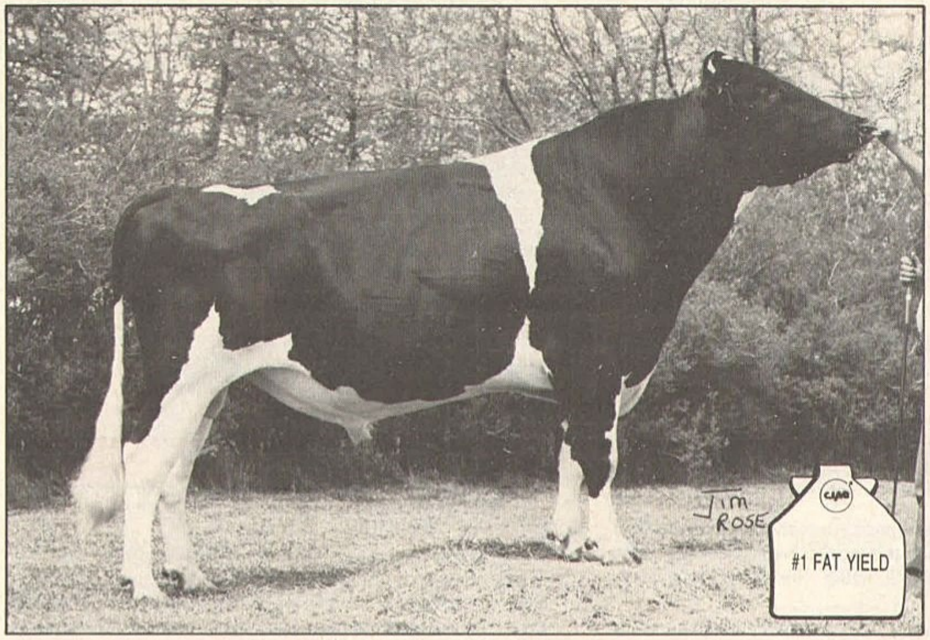

Breeder: Douglas Maddox, Riverdale, California, U.S.A.
Born 21 January 1980
aAa 162354

TYPE (10/85)		47 daughters: 43% GP and Better 20 GP - 23 G - 4 P				
Number of Daughters	Number of Herds	General Appearance	Dairy Character	Capacity	Rump	Feet and Legs
43	41	+3	+16	+1	+3	−2
FINAL RATING	Repeatability	Mammary System	Fore Udder	Rear Udder	Size	Stature
+3	68%	+3	+1	+3	+2	+2

CALVING EASE*	
RATING	Repeatability
—	—

* Québec regional proof

PRODUCTION (10/85)			DIRECT SIRE COMPARISON 1985					
PROTEIN						FAT		
Deviation	Rating	Repeatability	Number of Daughters	Number of Herds	Repeatability	Rating	Deviation	MILK RATING
+.01%	+13	73%	47	47	75%	+17	+.09%	+13

PEDIGREE

Sire: **S-W-D Valiant - 1650414A -**
Ex. - GM
Type:
Difference +1.95 99% Rep.
Production:
Milk +553 kg (+.04%) 99% Rep.

Dam: **Wagnercrest Astronaut Char - 8050153A -**
Ex.

2-4	9612	331	3.4%	2x283
3-3	12713	450	3.5%	2x365
4-8	11757	404	3.4%	2x354
5-10	12057	419	3.5%	3x365
7-0	8786	299	3.4%	3x301

Lifetime:
57888 2018 3,5%
Daughter of Paclamar Astronaut, Ex. - GM

COMMENTS

— The first S-W-D Valiant son to be sampled at CIAQ has emerged in the fall 1985 at the top of the breed (in a tie with 3 other sires) for fat yield at +17.
— Among the best in Canada for milk and protein yield, rated at +13 for each.
— Type pattern: daughters are clean and dairy, showing highly desirable bone quality, pin setting and strength of loin; rear legs have more set than average; mammary systems are above average in texture and centre support.
— For best results, use him on strong, broad-rumped females needing improvement in all production traits.

DAUGHTERS

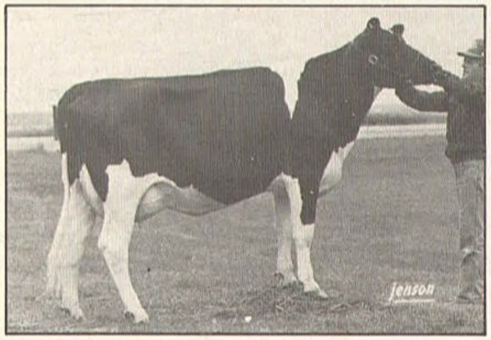

Pépinoise Char Blansec - GP
2-3 7544 316 4.19% 2x305 (175)(201) proj.
Ferme Pépinoise, Warwick, Qué.

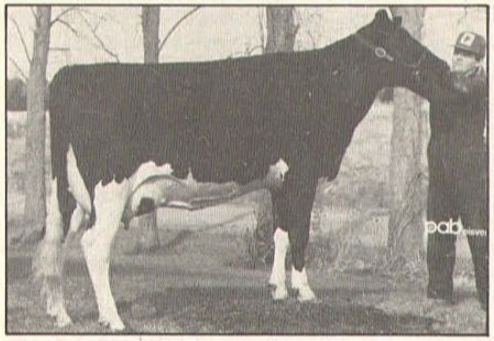

Beauçoise Char Tigresse - GP
2-4 7704 287 3.72% 2x305 (180)(183) proj.
Les Fermes Turmel inc., Sainte-Marie-de-Beauce, Qué.

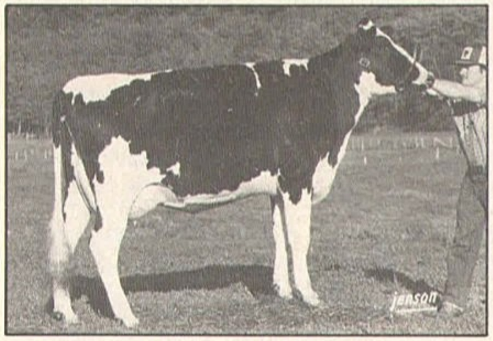

Dusud Char Nada - 897172D - GP
2-5 6261 257 4.10% 2x305 (145)(164) proj.
Joseph-Aimé Blais, Saint-François-de-Montmagny, Qué.

1 kilogram (kg) = 2.2046 pounds (lb)

UNDERSTANDING SIRE PROOFS

TYPE PROOFS

LINEAR CLASSIFICATION

On the current classification forms, both the general and descriptive traits are evaluated on a scale from 1 to 9. Scorecard traits can be broken down into 18 classes. Each of the six classification categories, i.e. Ex, VG, GP, G, F and P are split into three subcategories (for example GP^1, GP^2, GP^3, 3 being the highest), making a total of 18 possibilities. Linearized type classification along with the increase in the number of classification categories offers greater accuracy and hence a significant improvement in both cow and sire evaluation.

THE STATISTICAL MODEL FOR SIRE EVALUATION

Adjustments are made to attempt to remove external factors which influence the average classification of a sire's daughters. The sources of variation for which corrections are made are as follows:

- age at parity and lactation number,
- stage of lactation,
- type rating of the dam of each classified daughter,
- herd-round-classifier relationship,
- relationship among sires in the breed (genetic relationship matrix).

The variation in each type trait has been standardized in such a way that 67% of the sires evaluated are expected to have a proof ranging between +5 and −5 but the total distribution can range from +20 to −20.

% GP AND BETTER: This percentage represents the number of Good Plus, Very Good and Excellent daughters a bull has compared to his total number of classified daughters. Source: "Who's Who" published by Holstein Association of Canada, October 1985.

TYPE (10/85)			daughters: % GP and Better				
Number of Daughters	Number of Herds		General Appearance	Dairy Character	Capacity	Rump	Feet and Legs
FINAL RATING	Repeat-ability		Mammary System	Fore Udder	Rear Udder	Size	Stature

CALVING EASE*	
RATING	Repeat-ability

* Québec regional proof

PRODUCTION (10/85)				DIRECT SIRE COMPARISON 1985					
PROTEIN							FAT		MILK RATING
Deviation	Rating	Repeat-ability		Number of Daughters	Number of Herds	Repeat-ability	Rating	Deviation	

MILKING SPEED:

CALVING EASE

These regional proofs published in October 1985 (unless otherwise specified) were calculated by the Québec DHAS using the BLUP statistical technique.

Breeders should avoid mating bulls rated as "difficult" calvers to virgin heifers and small cows. It is not recommended to eliminate these bulls from your breeding program, but to take into consideration the size and age of their mates.

Calving ease rating are given as follows:

Easy, average, difficult

MILKING SPEED

September 1985 proofs.

The milking speed proofs published in this catalogue are the result of a pilot project undertaken by the University of Guelph in cooperation with Agriculture Canada, the Canadian Association of Animal Breeders, the Holstein Association of Canada and the Ontario Ministry of Agriculture and Food.

The objective in proving sires for milking speed is to enable corrective mating for this trait. Normally, it is not recommended to mate slow-milking cows to bulls rated slow or very slow for milking speed.

Proofs are expressed in five distinct categories:

Very fast, fast, average, slow and very slow.

Twice yearly, the Holstein Association of Canada, in conjunction with the University of Guelph, publishes official **type proofs** using a statistical procedure known as Best Linear Unbiased Prediction (BLUP). These proofs are based on the linear classification data and an expanded statistical model for sire evaluation. The complete type summary provides sire evaluations for 26 traits.

The **production** proofs published by the Animal Production Division of Agriculture Canada are issued twice a year. They are calculated from records made in ROP or official provincially tested herds such as DHAS-Official. The base for sire evaluation is updated annually with each round of spring proofs.

PRODUCTION PROOFS — DIRECT SIRE COMPARISON 1985

THE RATINGS

The most important figure which denotes a sire's ability to increase production is his **milk rating.** A typical future daughter of a sire rated +10 for milk, fat or protein can be expected to produce 10 BCA points of milk, fat or protein, more (about 530 kg or 1 170 lb of milk, 20 kg or 43 lb of fat and 17 kg or 38 lb of protein) than a typical daughter of a zero-rated sire during a 305-day lactation.

A plus fat rating means more total fat during the lactation but does not necessarily mean an increase in fat test.

Canada's BCA system adjusts milk and fat production for the age of the cow and her month of calving. The values of one BCA point of milk, fat and protein for mature cows in the Holstein breed are given are follows: 53.0 kg (117 lb) of milk, 1.96 kg (4.32 lb) of fat and 1.68 kg (3.77 lb) of protein.

FAT AND PROTEIN DEVIATIONS

Breeders wishing to improve fat or protein tests should select bulls showing plus **deviations.** A typical future daughter of a sire with +.05% rating is expected to test .05% higher than a typical daughter of a zero-rated sire.

THE ROLLING BASE

In 1983, a rolling base for sire evaluation was introduced in Canada. Presently, with the rolling base, the average of all A.I. sires in Canada is +2.2 for milk, +2.5 for fat and +2.1 for protein.

The rolling base group is comprised of all bulls whose first daughters freshened during the last 4 years and that had 20 or more daughters in five or more herds. Please note that the base period was changed from 3 to 4 years. In 1985, the deductions from the original base and from the 1984 base are as follows:

	Milk rating	Fat rating	Fat %	Protein rating	Protein %
Original base 1968-1969	7.85	8.22	0.007	8.32	0.015
1984 base	0.51	0.33	−0.006	0.36	−0.004

REPEATABILITY FOR PRODUCTION AND TYPE PROOFS

Repeatability is a measure of the accuracy of a sire's proof. It's values can go as high as 99% and depend on the number of progeny per sire, their distribution across herds and the heritability of the trait. The higher the repeatability is, the more accurate the proof is, and the less likely it will show a significant change in the future.

73 HO 292 A LIME-HOLLOW BREEZE - 344905 - EXCELLENT - EXTRA 85

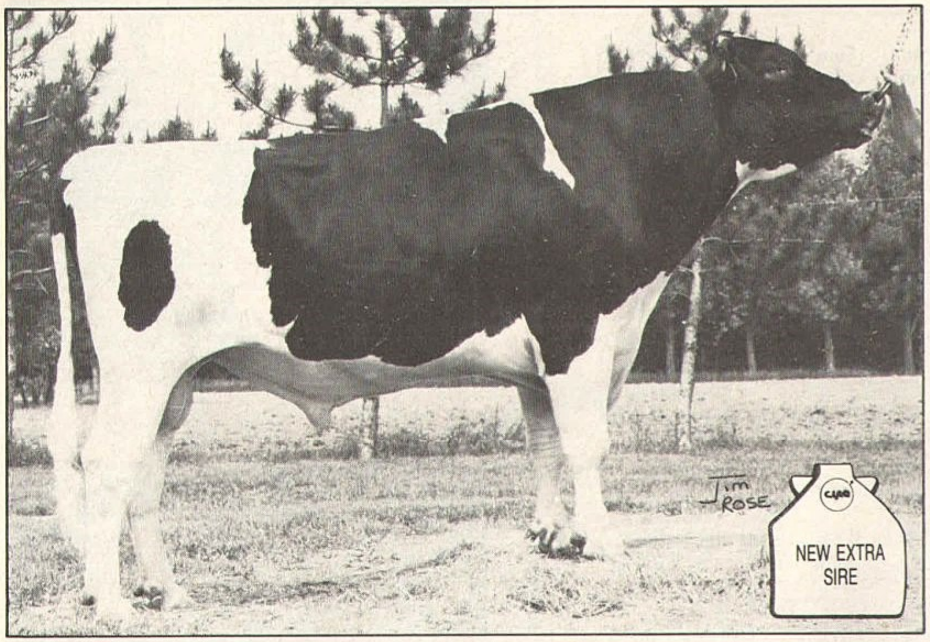

Breeders: B. & G. Gunzenhauser, Cortland, New York, U.S.A.
Born 23 November 1976
aAa 126354

TYPE (10/85) — 151 daughters: 54% GP and Better — 7 VG - 75 GP - 64 G - 5 F

Number of Daughters	Number of Herds	General Appearance	Dairy Character	Capacity	Rump	Feet and Legs
122	101	+8	+8	−4	−5	+5

FINAL RATING	Repeatability	Mammary System	Fore Udder	Rear Udder	Size	Stature
+7	84%	+10	+7	+12	+4	+6

CALVING EASE*

RATING	Repeatability
Average	97%

* Québec regional proof

PRODUCTION (10/85) — **DIRECT SIRE COMPARISON 1985**

PROTEIN						FAT		
Deviation	Rating	Repeatability	Number of Daughters	Number of Herds	Repeatability	Rating	Deviation	MILK RATING
−.06%	+6	81%	103	90	85%	+7	−.04%	+8

MILKING SPEED: Average (59% Rep.)

PEDIGREE

Sire: **Round Oak Rag Apple Elevation - 1491007A -**
Ex. - GM
Type:
Différence +2.18 99% Rep.
Production:
Milk +156 kg (+.04%) 99% Rep.

Dam: **Lime-Hollow Duke Breezy - 7161151A -**
Ex. - 4E - GMD

4-8	9294	335	3.6%	2x362
5-10	9249	341	3.7%	2x365
7-1	11072	408	3.7%	2x364
8-3	9308	342	3.7%	2x323
9-3	10947	401	3.6%	2x365
10-6	9380	320	3.4%	2x365
11-11	8973	283	3.2%	2x365
Lifetime:	94081	3310	3.5%	

Daughter of Skokie Champion Duke, VG - SMP

COMMENTS

— Recently acknowledged as an EXTRA sire, BREEZE is just beginning to add second-crop daughters to his statistics and, in the October sire summaries, his milk and type ratings each gained 2 points.
— He is an udder specialist: +10 overall and, in 9 mammary traits, he is the sire with the highest total value among 47 active sires at CIAQ.
— Other strong points: all categories of feet and legs, stature, style and dairyness.
— Obtain best results from this high-fertility sire by mating him to strong, wide-rumped females.
— Bonus: BREEZE is an impressively tall, stylish and correct bull from one of the top cow families in the famous Lime-Hollow herd in New York.

DAUGHTERS

1 kilogram (kg) = 2.2046 pounds (lb)

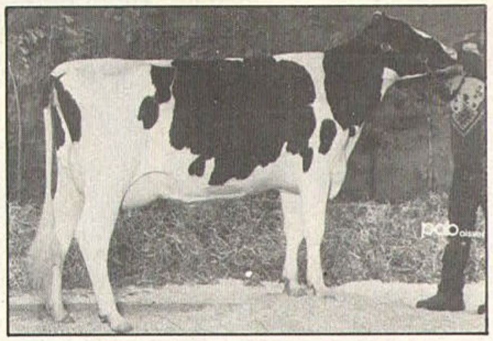

Cotopierre Breeze Martine - GP (84)
2-2 6368 210 3.29% 2x305 (160)(144) proj.
Ferme St-Pierre & Fils enr., Rimouski, Qué.

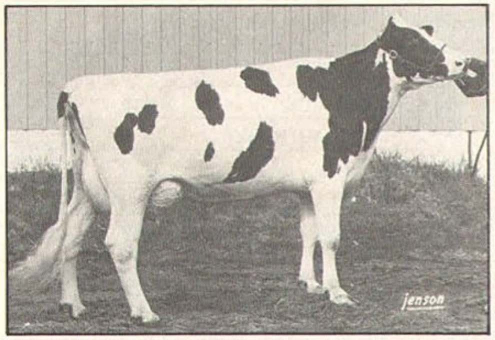

Dony Frisette Breeze - VG
5-0 9071 372 4.10% 2x305 (171)(190)
Donaldo Leclerc, Pont-Rouge, Qué.

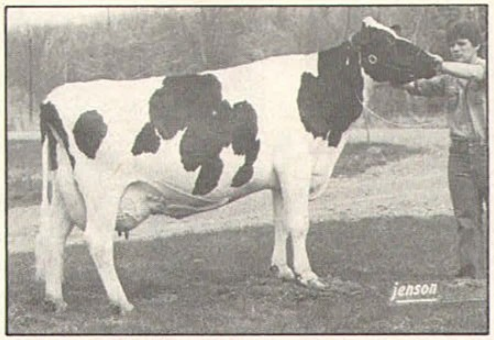

Rochelau Breeze Corina - VG
5-0 11400 393 3.45% 2x345 (204)(190)
Bruno Laroche, Pont-Rouge, Qué.

CIAQ's TOP PERFORMERS*

Top ten for **MILK**

	Milk Rating
HO 261 PREMIER	+20
HO 495 HUSTLER	+17
HO 454 ASTROLOGER	+15
HO 502 CHAR	+13
HO 281 CUTLASS	+13
HO 397 KEN	+12
HO 332 ENHANCER	+11
HO 420 MILER	+11
HO 475 TOPPER	+11
HO 342 CARL	+11

Top ten for **TYPE**

	Final Rating
HO 177 TEMPO	+12
HO 431 STARBUCK	+12
HO 332 ENHANCER	+ 9
HO 392 DON	+ 9
HO 383 BLACK PRINCE	+ 9
HO 219 MARK ANTHONY	+ 8
HO 421 DUREGAL	+ 8
HO 303 VALENTIN	+ 8
HO 345 MAX	+ 8
HO 292 BREEZE	+ 7

Top ten for **MAMMARY SYSTEM**

	Mamm. System	Fore Udder	Rear Udder	Median susp.
HO 292 BREEZE	+10	+ 7	+12	+11
HO 421 DUREGAL	+10	+10	+11	+ 8
HO 392 DON	+ 9	+ 9	+ 8	+ 6
HO 332 ENHANCER	+ 9	+ 6	+10	+ 1
HO 532 VALIANT	+ 9	+ 6	+ 9	+ 8
HO 303 VALENTIN	+ 9	+ 9	+ 6	+ 3
HO 431 STARBUCK	+ 8	+ 6	+11	+12
HO 177 TEMPO	+ 8	+ 7	+ 7	+ 3
HO 438 LUCAS	+ 7	+ 4	+ 6	+ 9
HO 383 BLACK PRINCE	+ 7	+ 9	+ 9	+ 4

Top ten for **FAT**

	Fat Rating
HO 502 CHAR	+17
HO 332 ENHANCER	+15
HO 281 CUTLASS	+15
HO 410 EMIL	+14
HO 431 STARBUCK	+14
HO 341 OLIVER	+13
HO 235 CANNONADE	+12
HO 539 REX	+12
HO 274 STARBRIGHT	+11
HO 420 MILER	+11

	% Fat
HO 539 REX	+.28
HO 341 OLIVER	+.24
HO 410 EMIL	+.23
HO 334 KINSMAN	+.23
HO 274 STARBRIGHT	+.20
HO 400 MARATHON	+.17
HO 421 DUREGAL	+.16
HO 438 LUCAS	+.11
HO 431 STARBUCK	+.10
HO 332 ENHANCER	+.10

Top ten for **FEET & LEGS**

	Feet & Legs	Bone quality	Set of rear legs	Rear Heel
HO 431 STARBUCK	+19	+11	+ 4C	+ 9
HO 225 BRENT	+14	+10	+16	+ 5
HO 345 MAX	+ 9	+ 7	+16	+ 8
HO 219 MARK ANTHONY	+ 7	+ 5	+ 4S	+ 5
HO 279 HYLITE	+ 7	+ 6	+12S	− 2
HO 392 DON	+ 6	+ 1	+ 8S	+10
HO 342 CARL	+ 6	+ 3	+12C	+ 3
HO 283 ALLIANCE	+ 6	+ 6	− 4C	+ 2
HO 292 BREEZE	+ 5	+ 4	+12C	+ 5
HO 395 HOP	+ 5	+ 4	+ 4C	+ 5

Top ten for **PROTEIN**

	Protein Rating
HO 261 PREMIER	+16
HO 502 CHAR	+13
HO 454 ASTROLOGER	+13
HO 495 HUSTLER	+13
HO 431 STARBUCK	+12
HO 235 CANNONADE	+12
HO 475 TOPPER	+12
HO 281 CUTLASS	+12
HO 448 CATSKILL	+11
HO 332 ENHANCER	+11

	% Protein
HO 439 REX	+.09
HO 442 COSMOS	+.07
HO 431 STARBUCK	+.05
HO 235 CANNONADE	+.05
HO 274 STARBRIGHT	+.05
HO 279 HYLITE	+.05
HO 448 CATSKILL	+.04
HO 400 MARATHON	+.04
HO 475 TOPPER	+.03
HO 532 VALIANT	+.03

Top ten for **STATURE**

	Stature	Size
HO 177 TEMPO	+13	+14
HO 431 STARBUCK	+10	+10
HO 219 MARK ANTHONY	+ 9	+ 9
HO 279 HYLITE	+ 7	+ 6
HO 303 VALENTIN	+ 6	+ 5
HO 292 BREEZE	+ 6	+ 4
HO 475 TOPPER	+ 6	+ 4
HO 454 ASTROLOGER	+ 5	+ 5
HO 442 COSMOS	+ 5	+ 4
HO 495 HUSTLER	+ 5	+ 3

Top ten for **TOTAL VALUE**(1)

HO 431 STARBUCK
HO 332 ENHANCER
HO 502 CHAR
HO 261 PREMIER
HO 281 CUTLASS
HO 495 HUSTLER
HO 454 ASTROLOGER
HO 219 MARK ANTHONY
HO 292 BREEZE
HO 475 TOPPER

* Based on October 1985 proofs.

(1) Economic value with equal emphasis on production and type.

Daughters of MARK ANTHONY

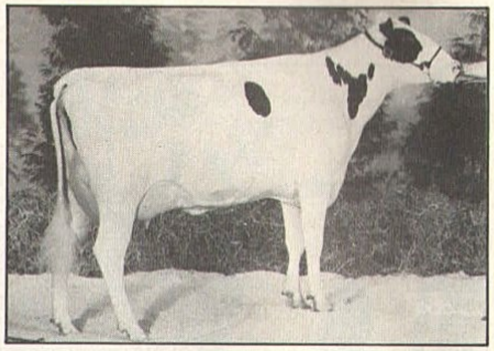

Crackholm Anthony Judy - VG
2-4 8754 323 3.69% 2x305 (209)(210)
First 2-yr-old Québec Spring Show, 1985
David Crack, Richmond, Qué.

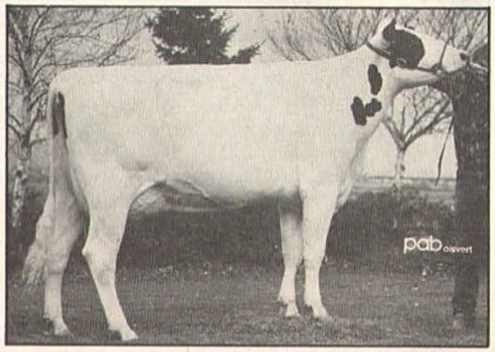

Boulet Mark Anthony Candy - VG
2-2 7957 296 3.72% 2x305 (191)(195) proj.
Alfred Boulet, Saint-François-de-Montmagny, Qué.

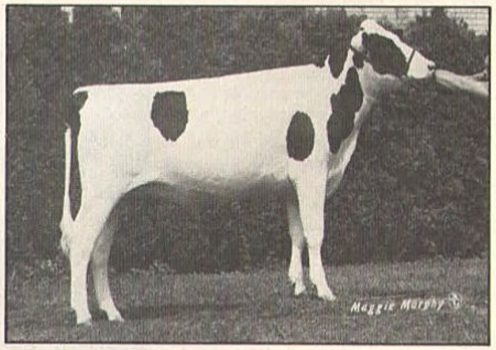

Arwijk Mark Antonelle
All-Québec, All-Canadian & H.H.M. All-American, 1984
6 times Junior Champion in 1985 including
Eastern National Show, Harrisburg
Dreamstreat Holsteins inc., Walton, New York

73 HO 219 WILLOWHOLME MARK ANTHONY - 334489 - EXCELLENT - EXTRA 85

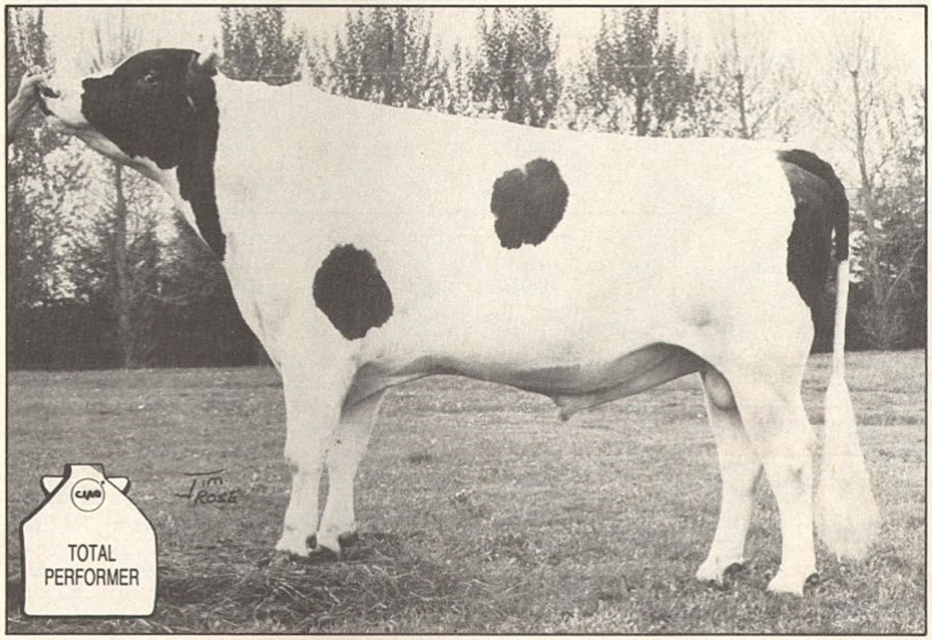

Breeder: Howard Elliott, Lowbanks, Ontario
Born 3 February 1975
aAa 423651

TYPE (10/85) — 1353 daughters: 61% GP and Better; 55 VG - 769 GP - 498 G - 31 F/P

Number of Daughters	Number of Herds	General Appearance	Dairy Character	Capacity	Rump	Feet and Legs
1266	740	+8	+11	+8	+6	+7

FINAL RATING	Repeatability	Mammary System	Fore Udder	Rear Udder	Size	Stature
+8	98%	+4	+3	+3	+9	+9

CALVING EASE*

RATING	Repeatability
Difficult	95%

* Québec regional proof

PRODUCTION (10/85) — DIRECT SIRE COMPARISON 1985

PROTEIN						FAT		
Deviation	Rating	Repeatability	Number of Daughters	Number of Herds	Repeatability	Rating	Deviation	MILK RATING
-.03%	+6	97%	1179	697	98%	+7	-.02%	+7

MILKING SPEED: Average (93% Rep.)

PEDIGREE

Sire: **Fairlea Royal Mark - 299855 -** VG - Extra
Type:
Final rating +5 99% Rep.
Production:
Milk rating 0 (+.05%) 99% Rep.

Dam: **Willowholme Ned Arlene - 2413742 -** Ex.

2-2	7486	267	3.6%	2x327	(177)(171)
3-2	7801	266	3.4%	2x310	(172)(159)
4-3	7234	250	3.5%	2x305	(142)(134)
5-3	9078	298	3.3%	2x305	(169)(152)
6-9	8073	285	3.5%	2x305	(156)(151)
5 lactations:	41750	1450	3.5%		(163)(153)

Daughter of Agro Acres Marquis Ned, Ex. - ST

COMMENTS

- A true outcross sire with no relationship to Elevation, Astronaut, Chief, Rockman and Starlite which meets the needs of discriminating breeders for both production and type.
- He has sired show-winning junior as well as milking females.
- Strong points: style and dairyness accompanied by strong loins and wide sloping rumps; well-formed feet and legs; high-quality mammary systems which display excellent texture.
- The impressive performances of second-crop daughters have created renewed interest in this top transmitting sire.
- He has one of the most balanced and reliable proofs available in A.I. service today.

DAUGHTERS

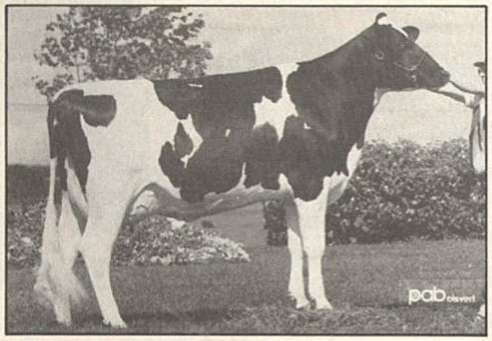

Tourigny Corina R Mark - VG (87)
3-2 10338 345 3.34% 2x305 (224)(203) proj.
Tourigny & Frères, Victoriaville, Qué.

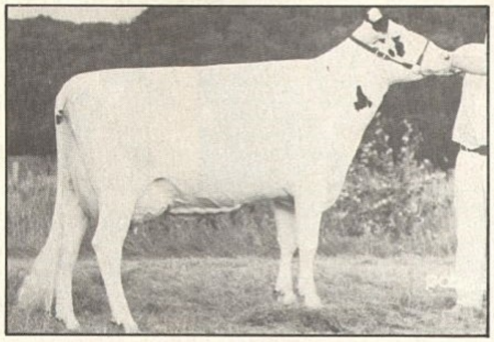

Crackholm Anthony Charity - VG
2-6 7870 268 3.41% 2x305 (183)(170)
David Crack, Richmond, Qué.

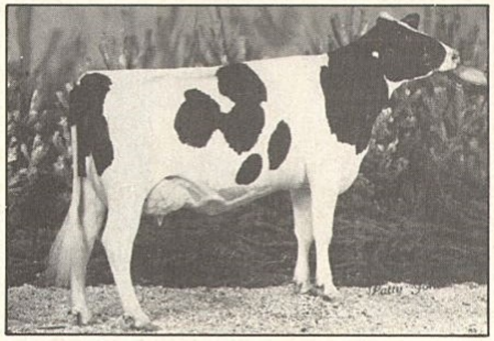

Bond Haven Mark R Edda ET - VG
2-4 7257 311 4.29% 2x305 (171)(199) proj.
Romandale Farms Ltd, Unionville, Ont.

1 kilogram (kg) = 2.2046 pounds (lb)

73 HO 274 CHERRY LANE STARBRIGHT - 340260 - EXCELLENT - SP 82

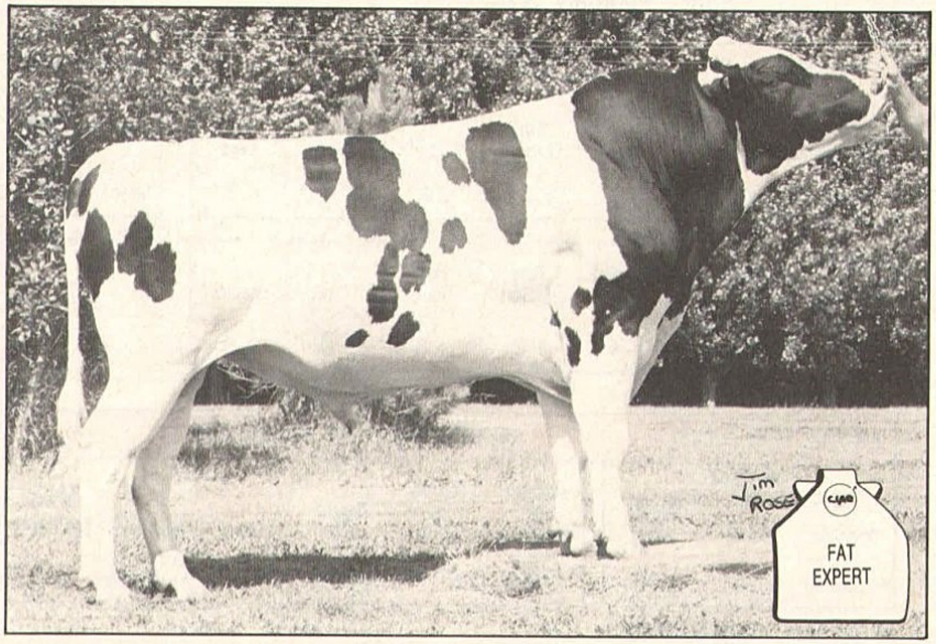

Breeder: Ross Anderson & Sons, Harriston, Ontario
Born 1 July 1976
aAa 231456

TYPE (10/85)		409 daughters: 41% GP and Better 4 VG - 164 GP - 224 G - 17 F/P				
Number of Daughters	Number of Herds	General Appearance	Dairy Character	Capacity	Rump	Feet and Legs
371	305	+1	+6	+2	+2	−11
FINAL RATING	Repeatability	Mammary System	Fore Udder	Rear Udder	Size	Stature
0	94%	0	−1	+2	+4	+4

CALVING EASE*	
RATING	Repeatability
Average	95%

* Québec regional proof

PRODUCTION (10/85)			DIRECT SIRE COMPARISON 1985					
PROTEIN						FAT		
Deviation	Rating	Repeatability	Number of Daughters	Number of Herds	Repeatability	Rating	Deviation	MILK RATING
+.05%	+6	93%	344	283	95%	+11	+.20%	+4

MILKING SPEED: Average (72% Rep.)

PEDIGREE

Sire: **Roybrook Starlite - 308691 -**
Ex. - Extra
Type:
Final rating −2 99% Rep.
Production:
Milk rating +8 (+.11%) 99% Rep.

Dam: **Cherry Lane Marquis Sarah Lee - 2636203 -**
Ex. - 6 Star Brood cow

2-2	7329	286	3.91%	2x327	(182)(193)
3-3	8441	323	3.83%	2x315	(187)(194)
4-4	8829	370	4.19%	2x305	(183)(207)
5-6	12269	524	4.27%	2[illegible]	(224)(253)

5 lactations:

51369	2160	4.20%		(189)(209)

Daughter of Romandale Reflection Marquis, Ex. - ST

COMMENTS

— Boosts fat test significantly while improving milk yield and protein test.
— An Excellent Superior Production Starlite son that can sire show-winners.
— Transmits a favourable combination of strength and dairyness, strong loins, smooth wide rumps and good quality udders.
— Not recommended on cows having a lot of set in rear legs or shallow rear heels.

DAUGHTERS

1 kilogram (kg) = 2.2046 pounds (lb)

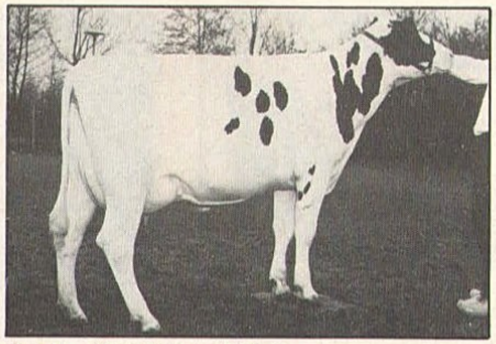

Grietje 101 - VG (88) Holland
2- 7997 346 4.33% 2x324
Grand Champion of young cows Caneda Holstein, Holland, 1985
A.F.C.M. Schalk, Garrelsweer, Holland

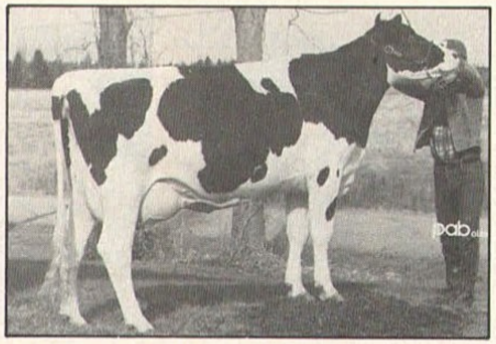

Beauçoise Starbright Kaba - GP
2-3 9783 380 3.88% 2x305 (231)(250) proj.
Les Fermes Turmel inc., Sainte-Marie-de-Beauce, Qué.

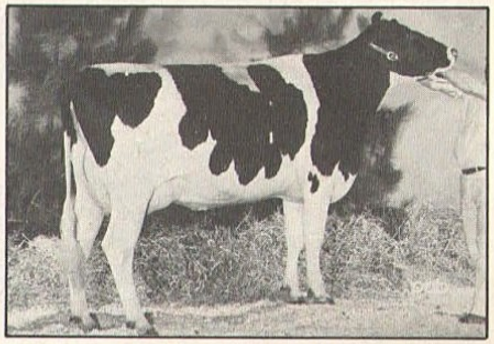

Plainelac Line Starbright - GP
2-0 6654 287 4.32% 2x305 (162)(193) inc.
Christian Lacasse, Saint-Vallier, Qué.

73 HO 332 GLENAFTON ENHANCER - 343514 - VERY GOOD - SP 83

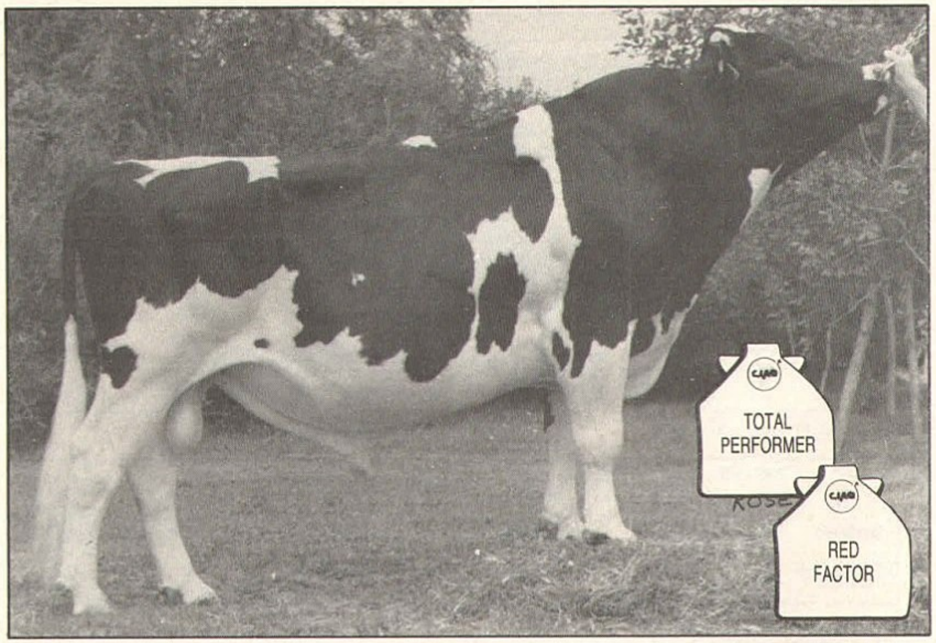

PHOTO Jim Rose

Breeder: Glenafton Farm Ltd, Alliston, Ontario
Born 31 March 1977
aAa 315426
Carries red factor

TYPE (10/85) — 347 daughters: 53% GP and Better — 1 Ex. - 17 VG - 167 GP - 149 G - 13 F/P

Number of Daughters	Number of Herds	General Appearance	Dairy Character	Capacity	Rump	Feet and Legs
243	194	+9	+18	+10	+8	−9

FINAL RATING	Repeatability	Mammary System	Fore Udder	Rear Udder	Size	Stature
+9	91%	+9	+6	+10	+6	+3

CALVING EASE*	
RATING	Repeatability
Difficult	98%

* Québec regional proof

PRODUCTION (10/85) — **DIRECT SIRE COMPARISON 1985**

PROTEIN						FAT		
Deviation	Rating	Repeatability	Number of Daughters	Number of Herds	Repeatability	Rating	Deviation	MILK RATING
+.01%	+11	86%	182	142	90%	+15	+.10%	+11

MILKING SPEED: Average (74% Rep.)

PEDIGREE

Sire: **Roybrook Starlite - 308691 -**
Ex. - Extra
Type:
Final rating −2 99% Rep.
Production:
Milk rating +8 (+.11%) 99% Rep.

Dam: **Glenafton Gina Lea - Red - 2597943 -**
VG

2-8	7851	309	3.94%	2x305	(191)(205)
4-2	14066	525	3.73%	2x365	(246)(243)
2 lactations:					
	23975	923	3.85%		(219)(224)

Daughter of Citation R Maple, Ex. - GM

COMMENTS

- ENHANCER maintains high ratings in milk, fat, protein and type while adding new daughters to his proof. At 90% repeatability, you can use this total performance sire with confidence.
- His ability to sire red and red factor offspring can greatly increase the saleability of his offspring.
- Many A.I. organizations in several countries and particularly in the US and Europe have sampled both red & white and black & white ENHANCER sons.
- Strong points: beautiful udders, broad, flat rumps, excellent set of rear legs, above-average size and strength.
- Use him to advantage on cows which have clean hocks and adequate depth of heel.

DAUGHTERS

1 kilogram (kg) = 2.2046 pounds (lb)

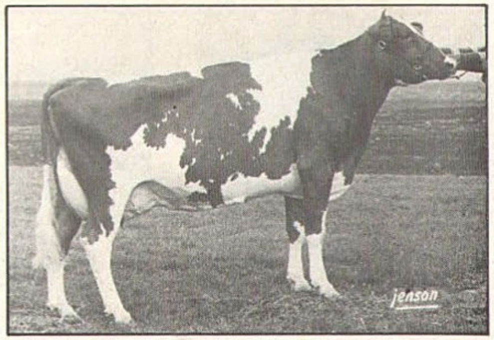

Floroma Enhancer Nancy - Red - 542224C - Ex.
4-0 12705 385 3.03% 2x365 (241)(196)
Florent Leclerc, Cap-Santé, Qué.

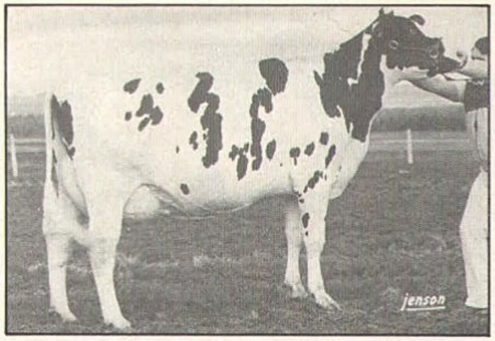

Comestar Reine Enhancer - Ex.
3-2 9269 372 4,02% 2x305
Robert Collins, Malone, New York

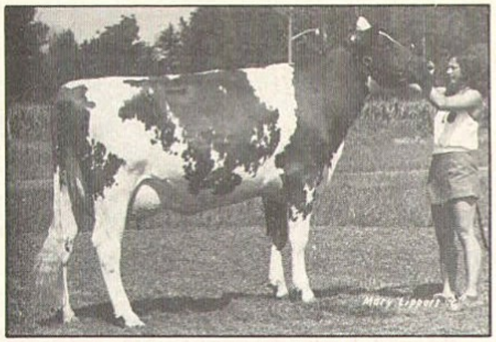

Stanhope Bernadette - Red - NC
2-2 7669 301 3.9% 2x305 proj.
Moon Syndicate, Woodstock, Illinois

73 HO 281 CAL-CLARK CUTLASS - 340909 - EXCELLENT - SP 82

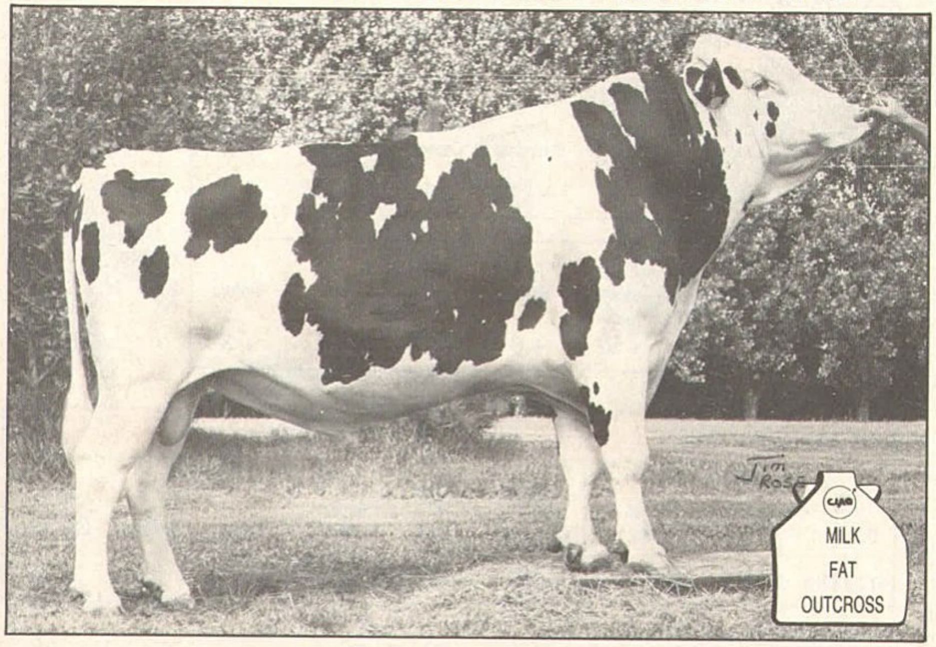

Breeder: Cal-Clark Dairy, Hanford, California, U.S.A.
Born 22 August 1976
aAa 341256

TYPE (10/85) — 1414 daughters: 39% GP and Better; 7 VG - 551 GP - 772 G - 84 F/P

Number of Daughters	Number of Herds	General Appearance	Dairy Character	Capacity	Rump	Feet and Legs
1225	824	0	+24	+6	−7	−4

FINAL RATING	Repeatability	Mammary System	Fore Udder	Rear Udder	Size	Stature
+1	98%	0	−4	+2	+5	+3

CALVING EASE*

RATING	Repeatability
Average	97%

* Québec regional proof

PRODUCTION (10/85) — DIRECT SIRE COMPARISON 1985

PROTEIN						FAT		
Deviation	Rating	Repeatability	Number of Daughters	Number of Herds	Repeatability	Rating	Deviation	MILK RATING
.00%	+12	98%	1259	891	98%	+15	+.05%	+13

MILKING SPEED: Average (81% Rep.)

PEDIGREE

Sire: **Skokie Ned Boy - 1352979A -** VG - SMP
Type:
Difference +.97 98% Rep.
Production:
Milk +8 kg (−.10%) 99% Rep.

Dam: **A Jim-Mar-D Astronaut Gail - 3067682 -** Ex. - 2 Star Brood cow ET

2-5	7602	307	4.0 %	2x307	(188)(208)
3-5	10315	442	4.3 %	2x356	(208)(241)
4-6	9468	438	4.63%	2x365	(177)(219)
5-7	7999	374	4.68%	2x305	(154)(193)
6-11	9971	469	4.70%	2x365	(168)(213)
8-1	10177	478	4.70%	2x365	(177)(224)
9-6	8949	432	4.83%	2x365	(163)(216)
7 lactations:	68157	3112	4.57%		(176)(216)

Daughter of Paclamar Astronaut, Ex. - GM

COMMENTS

- CUTLASS is a very reliably proven sire of high production and increased fat test. In fact, among active A.I. sires in Canada with over 1 000 tested daughters, he ranks the highest for milk, fat and protein yields.
- The outcross sire is Canada's top-rated bull for dairy character at +24 and for dairyness at +21.
- Strong points: dairyness with strength; exceptional udder texture, centre support and teat placement.
- He is best used on females which have strong loins, wide rumps, deep heels and above-average fore udder attachments.

DAUGHTERS

1 kilogram (kg) = 2.2046 pounds (lb)

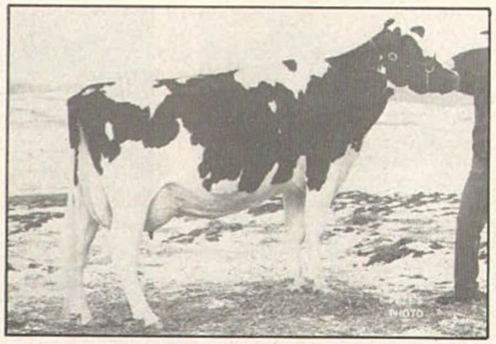

C Maudale Olettas - Ex.
6-4 8447 294 3.5% 2x321
Jomas Holsteins, Darwin, Minnesota

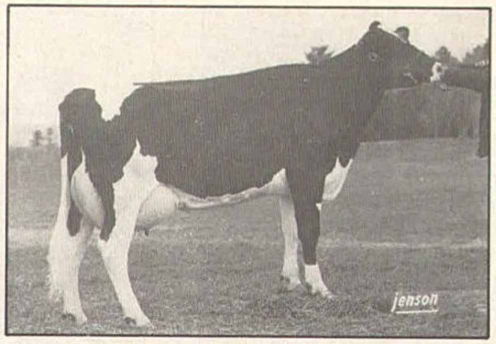

Bicolore Cutlass Dia - GP
2-2 10678 414 3.88% 2x305 (258)(274) proj.
Alain Bourassa, Trois-Rivières, Qué.

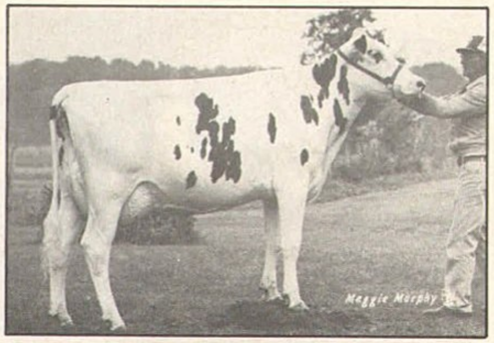

Odyssey Cutlass Dulcie - VG (87)
2-3 5488 189 3.4% 3x184 inc.
Odyssey Farm, Hillsdale, New York

73 HO 235 STANHOPE CANNONADE - 337679 - EXCELLENT - SP 82

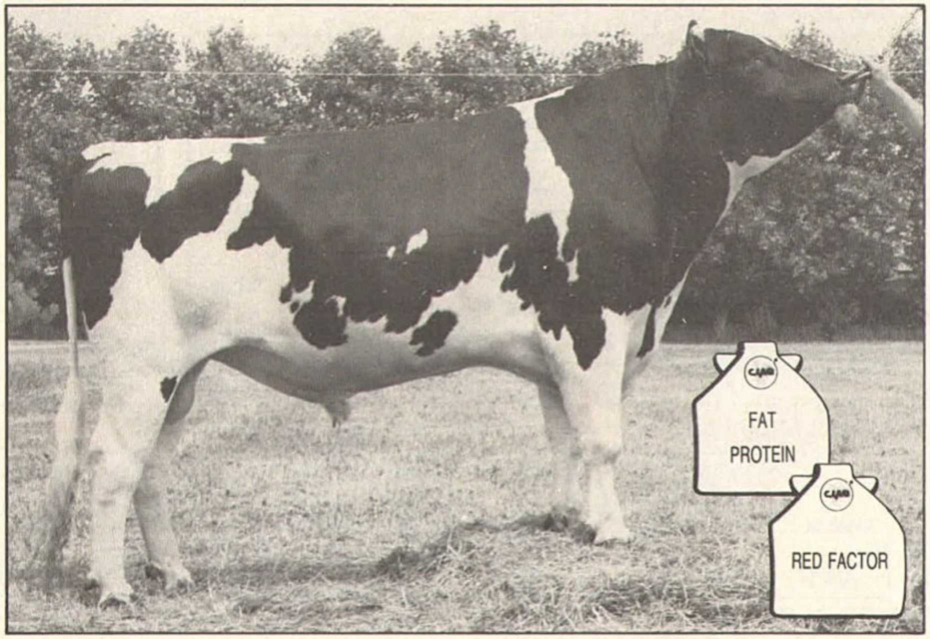

PHOTO Jim Rose

Breeder: Gordon Rendle & Sons, Victoria, British Colombia
Born 29 August 1975
aAa 234156
Carries red factor

TYPE (10/85) — 807 daughters: 36% GP and Better; 10 VG - 282 GP - 467 G - 48 F/P

Number of Daughters	Number of Herds	General Appearance	Dairy Character	Capacity	Rump	Feet and Legs
745	553	−1	+7	0	+5	−6
FINAL RATING	**Repeat-ability**	**Mammary System**	**Fore Udder**	**Rear Udder**	**Size**	**Stature**
0	97%	−3	−6	0	+3	+4

CALVING EASE*

RATING	Repeat-ability
Easy	98%

* Québec regional proof

PRODUCTION (10/85) — **DIRECT SIRE COMPARISON 1985**

PROTEIN			Number of Daughters	Number of Herds	Repeat-ability	FAT		MILK RATING
Deviation	Rating	Repeat-ability				Rating	Deviation	
+.05%	+12	96%	634	462	97%	+12	+.06%	+10

MILKING SPEED: Slow (81% Rep.)

PEDIGREE

Sire: **Roybrook Starlite - 308691 -**
Ex. - Extra
Type:
Final rating −2 99% Rep.
Production:
Milk rating +8 (+.11%) 99% Rep.

Dam: **Stanhope Bev Crystan - 2704250 -**
VG - 6 Star Brood cow

2-0	7619	316	4.15%	2x316	(198)(224)
2-11	7492	337	4.50%	2x305	(176)(216)
4-0	8905	390	4.38%	2x353	(172)(202)
5-1	8595	413	4.81%	2x305	(167)(214)
6-2	9630	439	4.56%	2x346	(161)(198)
7-3	9556	427	4.47%	2x305	(173)(209)
8-3	8299	362	4.36%	2x316	(149)(175)
Lifetime:					
	84864	3785	4.50%		(163)(194)

Daughter of Romandale Count Crystan, Ex. - ST

COMMENTS

- CANNONADE's current production figures rank him among the very top-proven red-factor sires for milk, fat and protein yield in Canada and the U.S.
- One of the very few sires in the breed which improves fat and protein test while raising milk production by 10 points (+1 170 lb CAN.MAT.).
- Strong points: dairyness, stature, smooth rumps with correct pin setting, proper set to rear legs, good texture in udders.
- Best used on strong, deep-heeled cows which have well-attached fore udders and well-placed teats.

DAUGHTERS

1 kilogram (kg) = 2.2046 pounds (lb)

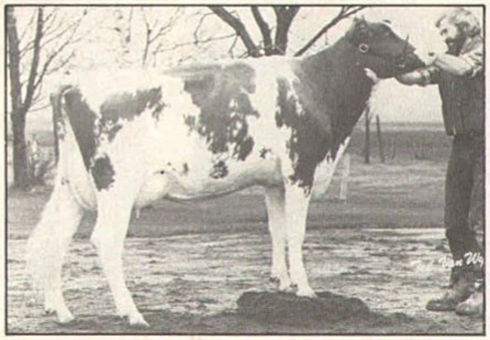

Lauduc Pekane Cannon ET - Red - VG (87)
2-3 12808 483 3.77% 2x364 (258)(262) inc.
Ferme Leduc & Frères Ltée, Beauharnois, Qué.

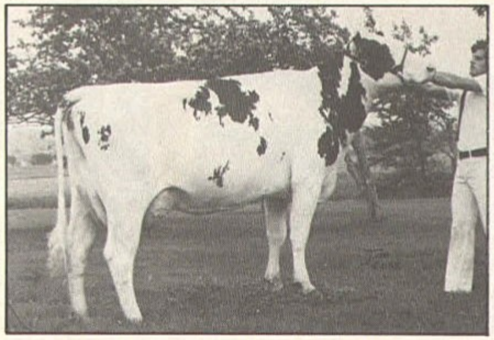

Rochela Barona Cannon - Red - VG
4-6 9703 466 4.8% 2x348 (181)(232)
Ferme Rochela, Saint-Paul-de-Chester, Qué.

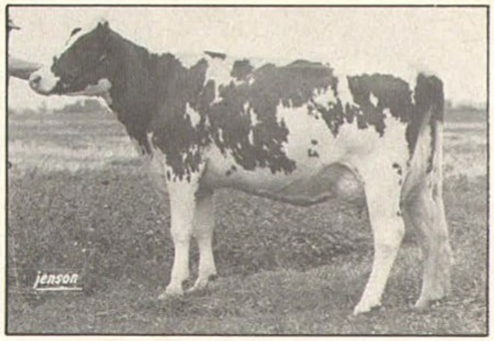

Arwijk Canone - Red - GP
2-6 7812 256 3.3% 2x305 (187)(166) proj.
Arnold Van Wijk, Saint-Valentin, Qué.

73 HO 454 WERRCROFT ASTROLOGER - 353956 - EXCELLENT

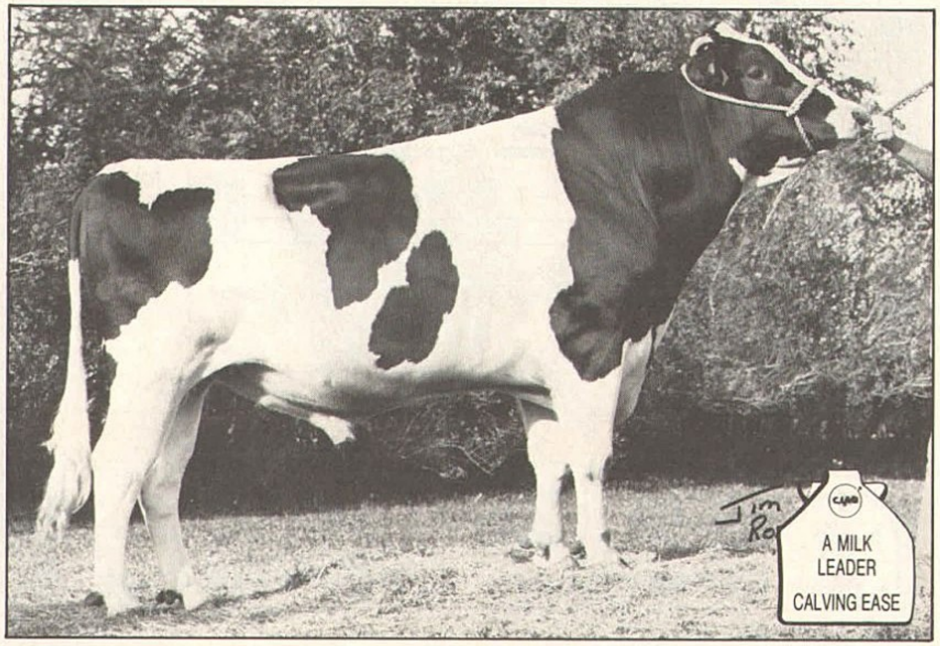

Breeder: Werrcroft Farms Ltd, Oshawa, Ontario
Born 29 July 1979
aAa 324615

TYPE (10/85) — 53 daughters: 45% GP and Better; 2 VG - 22 GP - 26 G - 3 F

Number of Daughters	Number of Herds	General Appearance	Dairy Character	Capacity	Rump	Feet and Legs
53	51	+2	+12	+5	+2	0

FINAL RATING	Repeatability	Mammary System	Fore Udder	Rear Udder	Size	Stature
+2	72%	+2	0	+1	+5	+5

CALVING EASE*

RATING	Repeatability
Easy	56%

* Québec regional proof

PRODUCTION (10/85) — DIRECT SIRE COMPARISON 1985

PROTEIN						FAT		
Deviation	Rating	Repeatability	Number of Daughters	Number of Herds	Repeatability	Rating	Deviation	MILK RATING
-.05%	+13	78%	60	58	79%	+6	-.24%	+15

PEDIGREE

Sire: **Paclamar Astronaut - 1478744A -**
Ex. - GM
Type:
Difference +1.58 99% Rep.
Production:
Milk -182 kg (+.03%)

Dam: **Werrcroft Model Pontiac - 2178883 -**
VG - 3 Star Brood cow

2-5	6733	256	3.80%	2x305	(159)(165)
3-9	9128	372	4.08%	2x299	(192)(213)
4-8	9960	419	4.21%	2x322	(188)(215)
5-9	9971	422	4.23%	2x305	(186)(215)
7-1	10264	443	4.32%	2x364	(173)(203)
8-3	9276	378	4.08%	2x294	(172)(194)
9-4	9606	397	4.13%	2x305	(194)(219)
Lifetime:	72976	3033	4.16%		(181)(203)

Daughter of Roybrook Telstar, Ex. - Extra

COMMENTS

- Ranks third in the breed among Canadian A.I. sires for improving milk yield (the first two are also at CIAQ).
- Has gained widespread popularity thanks to his high production combined with ease of calving and no minuses in any of the 26 general and descriptive type traits.
- Strong points in type: dairyness, udder texture, correct pin setting and set to rear legs.
- Use this Excellent Astronaut son on high-testing cows.

DAUGHTERS

1 kilogram (kg) = 2.2046 pounds (lb)

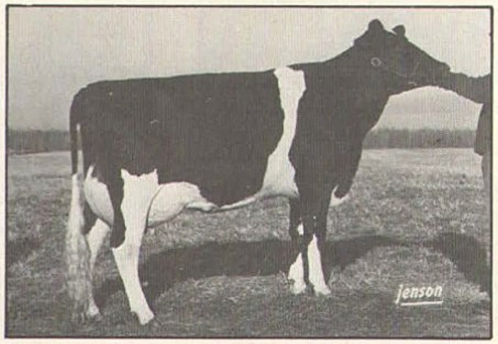

Duhibou Astrologer Claire - VG
2-0 7999 277 3.46% 2x306 (196)(184)
Émile Bilodeau, Saint-Lambert, Qué.

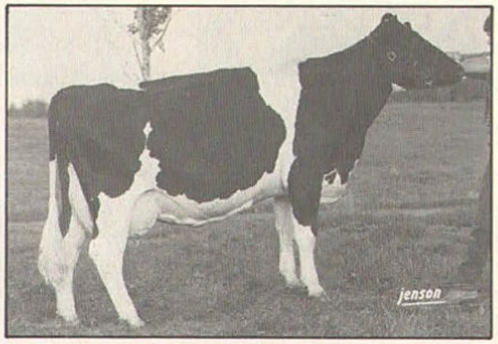

Buholz Palma Astrologer - VG
3-3 9061 337 3.72% 2x305 (193)(197) proj.
Anton Erni, Notre-Dame-du-Bon-Conseil, Qué.

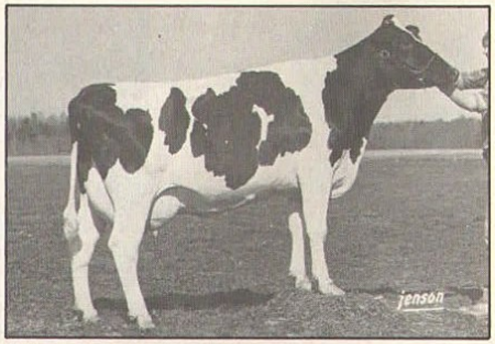

Damy Astrologer - GP
2-10 7387 279 3.78% 2x305 (167)(170)
Eugène Pellerin, Yamachiche, Qué.

73 HO 261 A ROBTHOM PREMIER - 342345 - EXCELLENT - SP 82

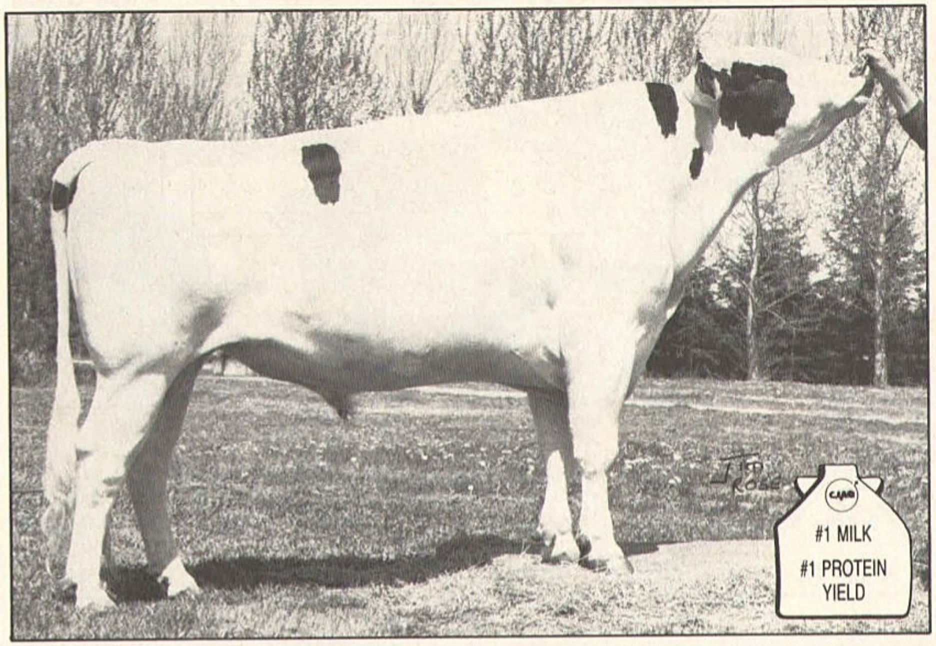

Breeder: Janice Thomson, Springfield, Missouri, U.S.A.
Born 22 April 1976
aAa 345261

TYPE (10/85) — 885 daughters: 41% GP and Better; 7 VG - 358 GP - 491 G - 29 F/P

Number of Daughters	Number of Herds	General Appearance	Dairy Character	Capacity	Rump	Feet and Legs
743	521	+4	+10	+3	−4	+4
FINAL RATING	**Repeatability**	**Mammary System**	**Fore Udder**	**Rear Udder**	**Size**	**Stature**
+3	97%	0	−2	+1	+4	+3

CALVING EASE*

RATING	Repeatability
Average	98%

* Québec regional proof

PRODUCTION (10/85) — **DIRECT SIRE COMPARISON 1985**

PROTEIN						FAT		
Deviation	Rating	Repeatability	Number of Daughters	Number of Herds	Repeatability	Rating	Deviation	MILK RATING
−.07%	+16	96%	684	504	97%	+9	−.29%	+20

MILKING SPEED: Average (75% Rep.)

PEDIGREE

Sire: **Round Oak Rag Apple Elevation - 1491007A -**
Ex. - GM
Type:
Difference +2.18 99% Rep.
Production:
Milk +156 kg (+.04%) 99% Rep.

Dam: **Robthom Pinky Veematt - 7441368A -**
Ex. - 4E - GMD

2-4	11109	387	3.5%	2x362
3-4	10283	398	3.9%	2x364
4-5	13939	491	3.5%	2x365
5-6	11989	443	3.7%	2x343
6-7	12583	461	3.7%	2x365

Lifetime:
79679 2923 3.7%

Daughter of No-Na-Me Fond Matt, Ex. - GM

COMMENTS

— With over 400 new daughters in his most recent summary and a jump of 4 points in his milk rating, PREMIER is well ahead of all other A.I. sires in Canada for milk yield at +20.
— At +16, he is also the highest active A.I. sire in Canada for protein yield.
— Besides increasing production traits significantly, he maintains a very respectable rating in type of +3.
— Strong points: dairy character, style, good size and stature, strong loins, desirable bone quality in legs and marked improvement in median suspensory ligament and teat placement.
— For best results, use him on strong broad-rumped females which have snug fore udders and acceptable fat test.

DAUGHTERS

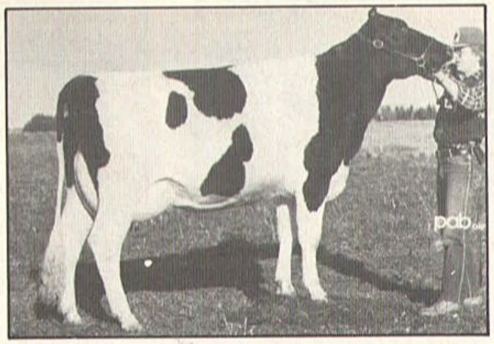

Gileva Yalou Premier - GP
2-5 7596 262 3.45% 2x305 (182)(172) proj.
Gilles Roy, Saint-Georges-Est, Qué.

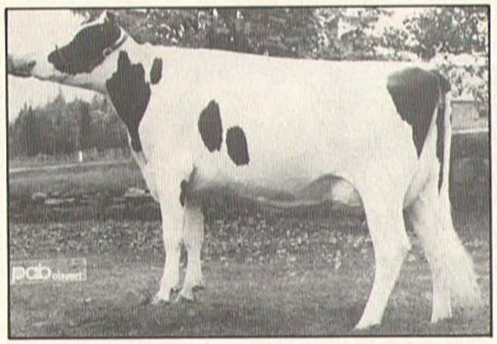

Toine Premier Nova - GP
2-1 7470 273 3.65% 2x305 (183)(184) proj.
Bertrand Boutin, Saint-Honoré, Qué.

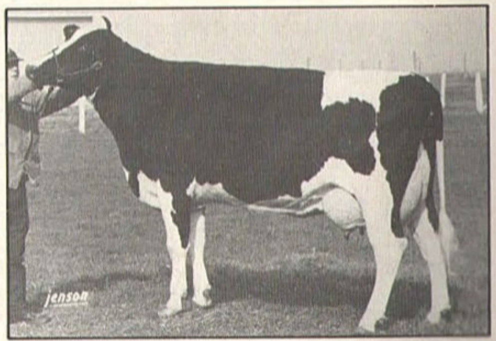

Dubras Robthom Pinky - VG
3-4 10208 418 4.1 % 2x310 (221)(244)
5-5 13356 471 3.56% 2x356 (225)(212)
Jean-Guy Morin, Saint-Isidore-de-Dorchester, Qué.

1 kilogram (kg) = 2.2046 pounds (lb)

73 HO 383 BON SEJOUR BLACK PRINCE - 349480 - EXCELLENT - ST 84

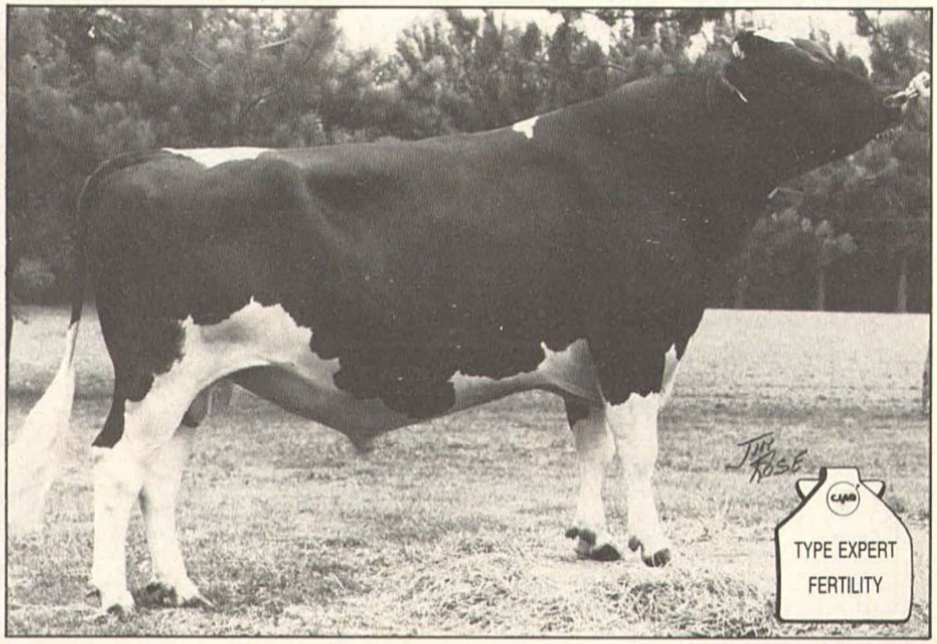

Breeder: Maurice Vézina, Saint-Michel-de-Bellechasse, Québec
Born 11 July 1978
aAa 132564

TYPE (10/85) — 54 daughters: 57% GP and Better; 5 VG - 26 GP - 23 G

Number of Daughters	Number of Herds	General Appearance	Dairy Character	Capacity	Rump	Feet and Legs
54	52	+7	+8	+4	+5	+1

FINAL RATING	Repeatability	Mammary System	Fore Udder	Rear Udder	Size	Stature
+9	72%	+7	+9	+4	+2	0

CALVING EASE*

RATING	Repeatability
Average	88%

* Québec regional proof

PRODUCTION (10/85) — DIRECT SIRE COMPARISON 1985

PROTEIN						FAT		
Deviation	Rating	Repeatability	Number of Daughters	Number of Herds	Repeatability	Rating	Deviation	MILK RATING
-.17%	-3	76%	59	57	79%	-1	-.15%	+4

PEDIGREE

Sire: **Cedelmar Blackjack - 319416 -**
GP - Extra
Type:
Final rating +2 98% Rep.
Production:
Milk rating +5 (-.03%) 98% Rep.

Dam: **Bon Sejour Triune Wendy - 2722996 -**
VG

2-3	6688	239	3.57%	2x358	(147)(141)
3-7	7565	264	3.49%	2x305	(159)(151)
4-9	8936	307	3.44%	2x330	(175)(162)
5-10	7005	248	3.54%	2x305	(141)(135)
7-2	10186	363	3.56%	2x305	(184)(178)
8-6	9756	361	3.70%	2x365	(175)(178)
9-10	8334	306	3.67%	2x324	(167)(167)
8 lactations:					
	70140	2499	3.60%		(159)(154)

Daughter of Rose Edge Sir Triune Amos, Ex. - Extra

COMMENTS

— Excellent Superior Type Québec-bred bull combining two Extra-rated former CIAQ sires: Cedelmar Blackjack and Rose Edge Sir Triune Amos.
— Source of improved strength, fine udders and higher production from a somewhat different background.
— Well-balanced type proof showing 25 non-negative ratings of a possible 26.
— High-conception sire considered as one of the best in the breed for set of rear legs (+16).
— For best results, use him on high-testing, clean-boned cattle.

DAUGHTERS

1 kilogram (kg) = 2.2046 pounds (lb)

Deprou Black Prince Refuge - 666455C - VG
3-2 11116 372 3.35% 2x356 (220)(198)
Gaston Proulx & Ass. inc., St-Pierre-de-Montmagny, Qué.

Henrivale Claudia Prince - GP
3-11 7606 265 3.48% 2x304 (163)(153)
Bruno Demers, Saint-Gilles, Qué.

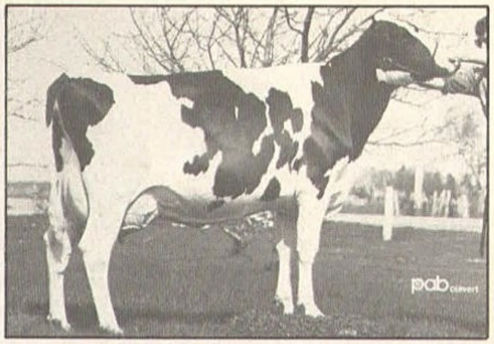

Jacsard Black Prince Susi - 735050B - GP
2-0 7028 275 3.91% 2x310 (171)(182)
Adelme Proulx & Fils enr., Sainte-Luce, Qué.

73 HO 383 BON SEJOUR BLACK PRINCE - 349480 - EXCELLENT - ST 84

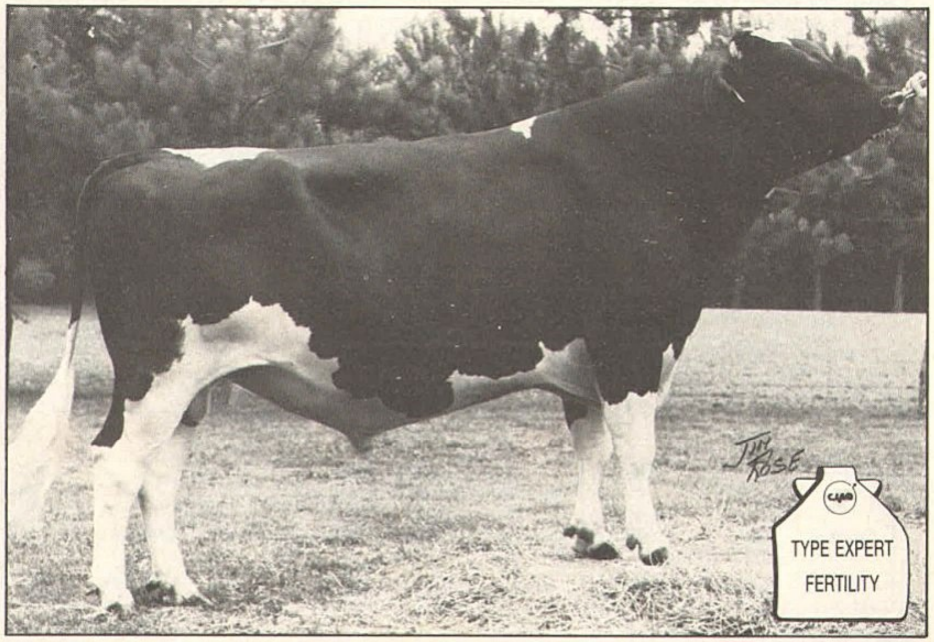

Breeder: Maurice Vézina, Saint-Michel-de-Bellechasse, Québec
Born 11 July 1978
aAa 132564

TYPE (10/85) — 54 daughters: 57% GP and Better; 5 VG - 26 GP - 23 G

Number of Daughters	Number of Herds	General Appearance	Dairy Character	Capacity	Rump	Feet and Legs
54	52	+7	+8	+4	+5	+1

FINAL RATING	Repeatability	Mammary System	Fore Udder	Rear Udder	Size	Stature
+9	72%	+7	+9	+4	+2	0

CALVING EASE*

RATING	Repeatability
Average	88%

* Québec regional proof

PRODUCTION (10/85) — DIRECT SIRE COMPARISON 1985

PROTEIN						FAT		
Deviation	Rating	Repeatability	Number of Daughters	Number of Herds	Repeatability	Rating	Deviation	MILK RATING
-.17%	-3	76%	59	57	79%	-1	-.15%	+4

PEDIGREE

Sire: **Cedelmar Blackjack - 319416 -**
GP - Extra
Type:
Final rating +2 98% Rep.
Production:
Milk rating +5 (-.03%) 98% Rep.

Dam: **Bon Sejour Triune Wendy - 2722996 -**
VG

2-3	6688	239	3.57%	2x358	(147)(141)
3-7	7565	264	3.49%	2x305	(159)(151)
4-9	8936	307	3.44%	2x330	(175)(162)
5-10	7005	248	3.54%	2x305	(141)(135)
7-2	10186	363	3.56%	2x305	(184)(178)
8-6	9756	361	3.70%	2x365	(175)(178)
9-10	8334	306	3.67%	2x324	(167)(167)
8 lactations:					
	70140	2499	3.60%		(159)(154)

Daughter of Rose Edge Sir Triune Amos, Ex. - Extra

COMMENTS

- Excellent Superior Type Québec-bred bull combining two Extra-rated former CIAQ sires: Cedelmar Blackjack and Rose Edge Sir Triune Amos.
- Source of improved strength, fine udders and higher production from a somewhat different background.
- Well-balanced type proof showing 25 non-negative ratings of a possible 26.
- High-conception sire considered as one of the best in the breed for set of rear legs (+16).
- For best results, use him on high-testing, clean-boned cattle.

DAUGHTERS

1 kilogram (kg) = 2.2046 pounds (lb)

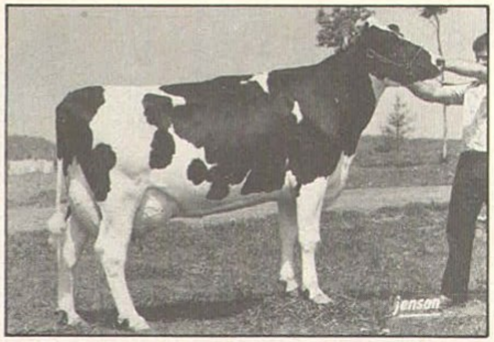

Deprou Black Prince Refuge - 666455C - VG
3-2 11116 372 3.35% 2x356 (220)(198)
Gaston Proulx & Ass. inc., St-Pierre-de-Montmagny, Qué.

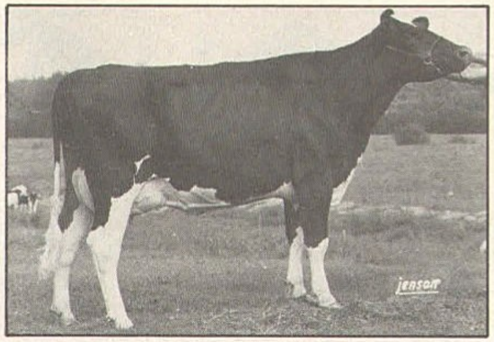

Henrivale Claudia Prince - GP
3-11 7606 265 3.48% 2x304 (163)(153)
Bruno Demers, Saint-Gilles, Qué.

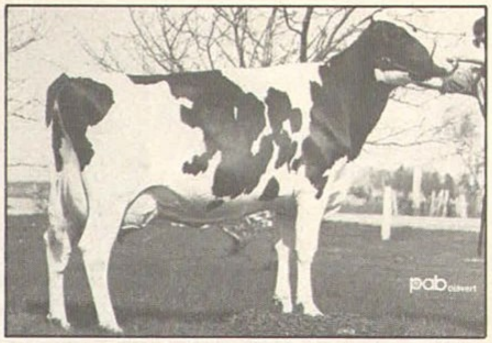

Jacsard Black Prince Susi - 735050B - GP
2-0 7028 275 3.91% 2x310 (171)(182)
Adelme Proulx & Fils enr., Sainte-Luce, Qué.

73 HO 392 EVESVILLE DON - 352120 - VERY GOOD - ST 84

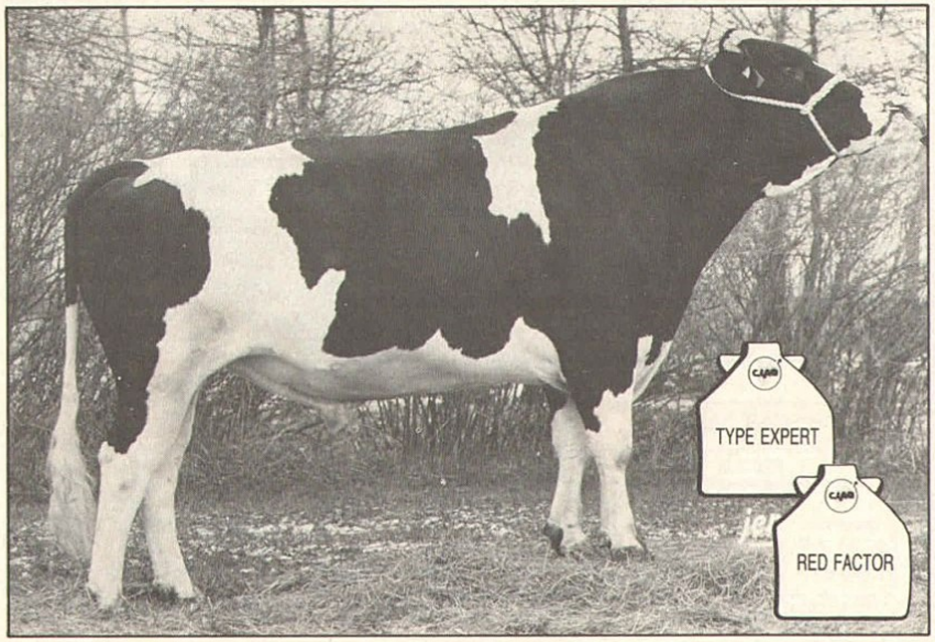

PHOTO Jenson

Breeder: Nicholas A. Kirby, Peterborough, Ontario
Born 4 October 1978
Carries red factor
aAa 621543

TYPE (10/85) — 66 daughters: 59% GP and Better; 8 VG - 31 GP - 27 G

Number of Daughters	Number of Herds	General Appearance	Dairy Character	Capacity	Rump	Feet and Legs
65	63	+9	0	+2	+5	+6

FINAL RATING	Repeatability	Mammary System	Fore Udder	Rear Udder	Size	Stature
+9	75%	+9	+9	+8	+3	+3

CALVING EASE*

RATING	Repeatability
Difficult	91%

* Québec regional proof

PRODUCTION (10/85) — **DIRECT SIRE COMPARISON 1985**

PROTEIN						FAT		
Deviation	Rating	Repeatability	Number of Daughters	Number of Herds	Repeatability	Rating	Deviation	MILK RATING
-.07%	+2	78%	78	74	83%	-3	-.21%	+5

MILKING SPEED: Average (64% Rep.)

PEDIGREE

Sire: **A Birch Hollow Royalty - 324652 -** Ex. - Extra
Type:
Final rating +10 99% Rep.
Production:
Milk rating +3 (-.20%) 99% Rep.

Dam: **Mooreville Citation Erma - 2762939 -** VG

1-11	6848	260	3.80%	2x319	(180)(188)
2-11	9390	341	3.63%	2x324	(211)(206)
3-11	10725	435	4.06%	2x365	(209)(227)
5-2	9691	354	3.65%	2x365	(168)(163)
Lifetime:	43914	1675	3.81%		(192)(196)

Daughter of Rosafe Citation R, Ex. - Extra

COMMENTS

- A Superior Type red factor son of Birch Hollow Royalty transmitting a pattern very similar to his sire.
- He is one of the highest-rated sires for type at CIAQ currently.
- Siring solidly attached udders with strong centre support, well-formed feet and legs, strong loins and a lot of style.
- For red enthusiasts, he offers a source of improved type and production from another bloodline.

DAUGHTERS

1 kilogram (kg) = 2.2046 pounds (lb)

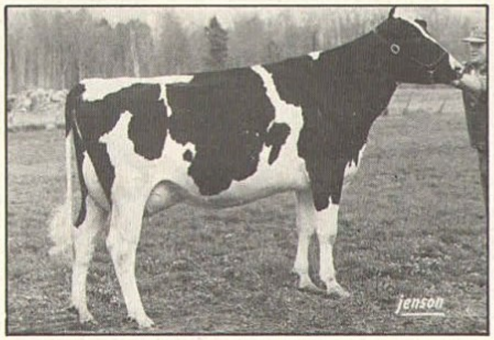

Jacobs Don Aline - VG
3-2 10329 357 3.46% 2x338 (209)(192)
Ferme Léo Jacobs & Fils inc., Cap-Santé, Qué.

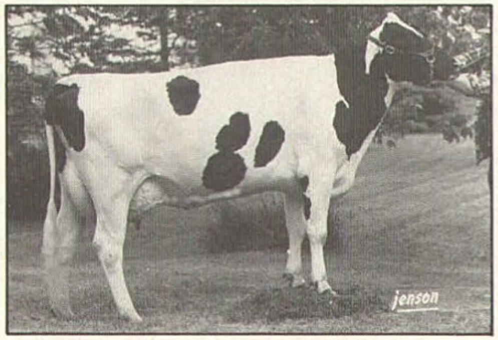

Paulie Don Juma - 651049B - GP
2-2 6159 235 3.82% 2x281 (145)(152)
Paul-Émile Désilets, Sainte-Clothilde, Qué.

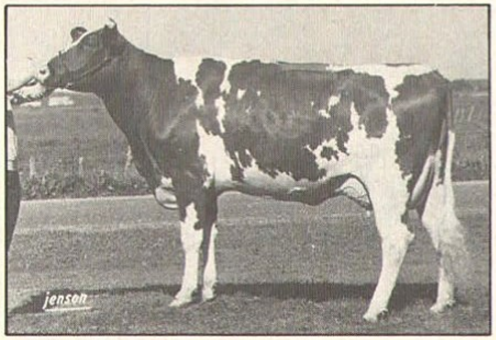

Monilet Karine - Red - VG
3-8 6209 215 3.46% 2x305 (136)(127)
Georges Lutscher, Parisville, Qué.

73 HO 334 WERRCROFT KINSMAN - 344886 - EXCELLENT

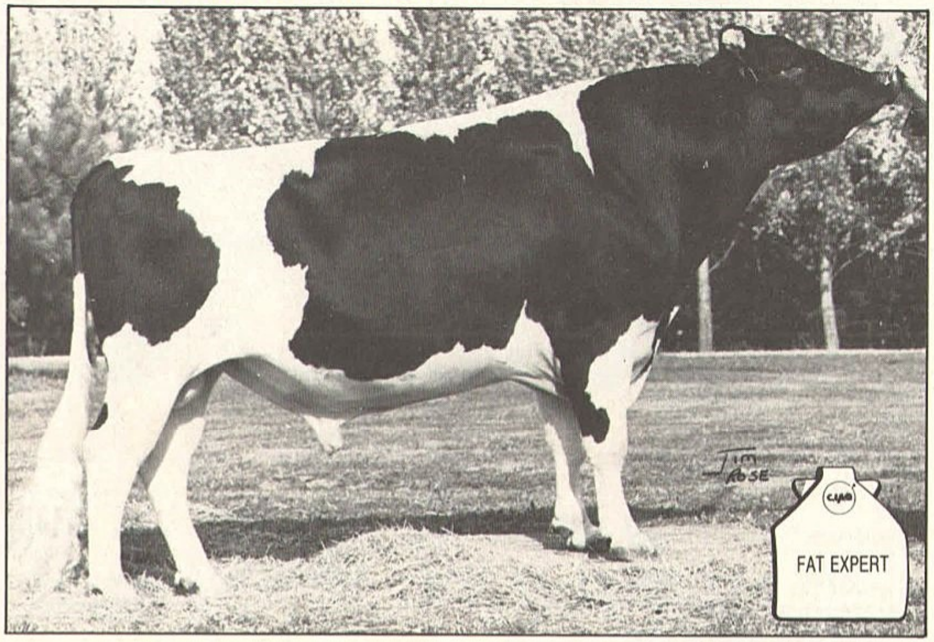

Breeder: Werrcroft Farms Ltd, Oshawa, Ontario
Born 9 August 1977
aAa 231465

TYPE (10/85) — 72 daughters: 53% GP and Better, 4 VG - 34 GP - 33 G - 1 F

Number of Daughters	Number of Herds	General Appearance	Dairy Character	Capacity	Rump	Feet and Legs
71	64	+4	+3	0	+1	+3

FINAL RATING	Repeatability	Mammary System	Fore Udder	Rear Udder	Size	Stature
+4	78%	+2	−2	+5	−3	−2

CALVING EASE*

RATING	Repeatability
Average	97%

* Québec regional proof

PRODUCTION (10/85) — DIRECT SIRE COMPARISON 1985

PROTEIN						FAT		MILK RATING
Deviation	Rating	Repeatability	Number of Daughters	Number of Herds	Repeatability	Rating	Deviation	
.00%	+2	76%	72	59	82%	+10	+.23%	+2

MILKING SPEED: Slow (66% Rep.)

PEDIGREE

Sire: **Round Oak Rag Apple Elevation - 1491007A -**
Ex. - GM
Type:
Difference +2.18 99% Rep.
Production:
Milk +156 kg (+.04%) 99% Rep.

Dam: **Werrcroft Starlite Abby - 2555464 -**
VG - 3 Star Brood cow

2-1	6718	323	4.81%	2x324	(171)(224)
3-1	7660	391	5.10%	2x305	(173)(240)
4-4	7957	391	4.91%	2x314	(162)(215)
5-4	7393	343	4.64%	2x305	(148)(184)
6-4	7936	380	4.79%	2x326	(150)(191)
7-5	9037	435	4.81%	2x341	(161)(206)
8-6	7748	337	4.35%	2x342	(134)(155)
9-10	7206	321	4.45%	2x306	(137)(166)
10 lactations:	80396	3777	4.70%		(153)(193)

Daughter of Roybrook Starlite, Ex. - Extra

COMMENTS

- Product of two sires known for the quality of their sons and daughters: Elevation X Starlite.
- An excellent fat specialist plus-rated for production and type.
- One of the top-rated sires of the breed for pin setting and set of rear legs, at +16 for both traits.
- Best used on large, tall cows needing improvement in dairyness, rear udders, udder texture, legs and fat test.

DAUGHTERS

1 kilogram (kg) = 2.2046 pounds (lb)

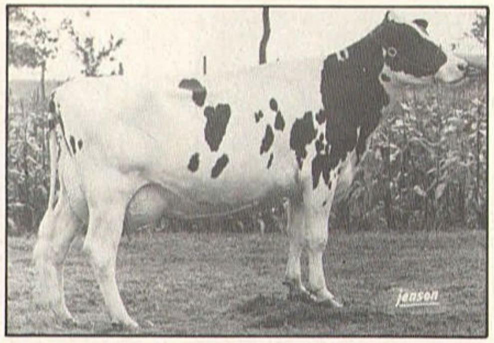

Princerol Kinsman Sharon - GP
3-6 8325 295 3.54% 2x297 (182)(175)
André Jutras, Plessisville, Qué.

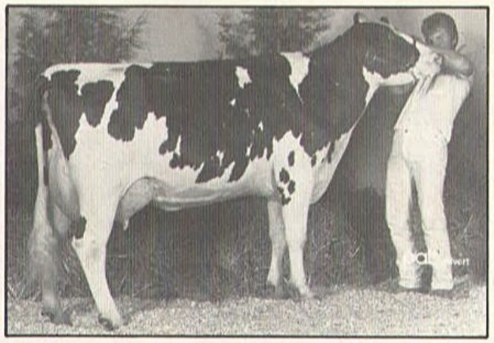

Bironniere Kinsman Freda - VG
4-6 8391 353 4.21% 2x305 (171)(195)
Patrice Biron, Saint-Agapit, Qué.

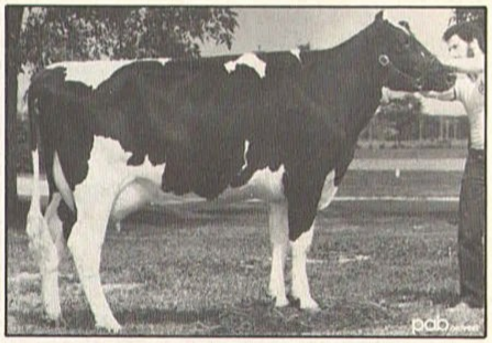

Lorier Eugenie - GP
2-1 8162 291 3.6% 2x346 (182)(178)
Laurier Gauthier, Saint-Basile-de-Portneuf, Qué.

73 HO 539 TEMPLEDALE REX ET - 359285 - GOOD PLUS

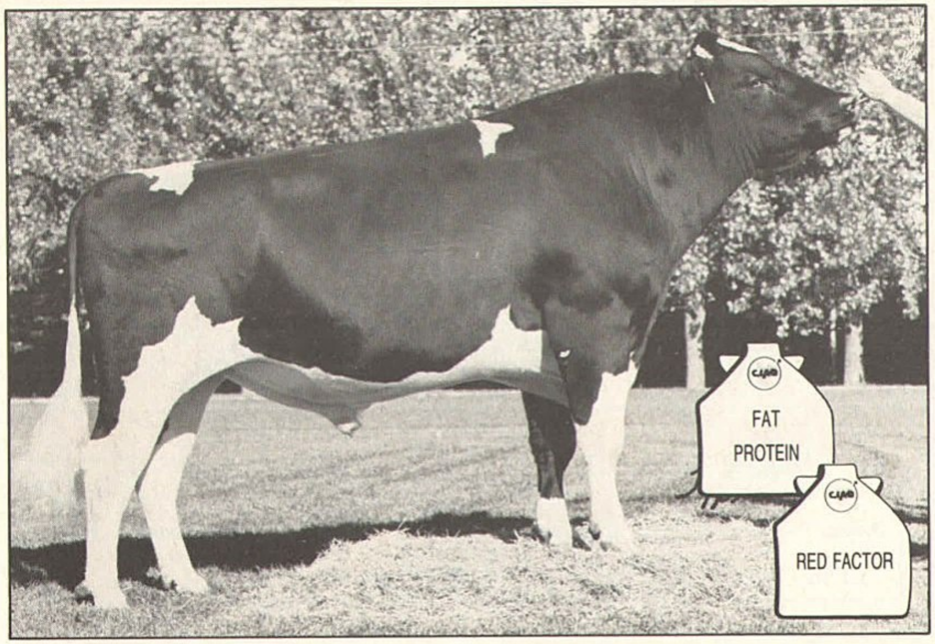

PHOTO Jim Rose

Breeder: Murry Templeton, Howick, Qué.
Born 16 July 1980
aAa 456321
Carries red factor

TYPE (10/85) — 51 daughters: 47% GP and Better, 24 GP - 25 G - 2 F/P

Number of Daughters	Number of Herds	General Appearance	Dairy Character	Capacity	Rump	Feet and Legs
46	42	+5	+3	−1	+1	−1

FINAL RATING	Repeatability	Mammary System	Fore Udder	Rear Udder	Size	Stature
+4	69%	+5	+5	+6	+1	0

CALVING EASE*

RATING	Repeatability
—	—

* Québec regional proof

PRODUCTION (10/85) — **DIRECT SIRE COMPARISON 1985**

PROTEIN						FAT		
Deviation	Rating	Repeatability	Number of Daughters	Number of Herds	Repeatability	Rating	Deviation	MILK RATING
+.09%	+6	74%	49	48	76%	+12	+.28%	+2

PEDIGREE

Sire: **A Puget-Sound Sheik - 327279 -**
VG - Extra
Type:
Final rating +14 99% Rep.
Production:
Milk rating +1 (+.34%) 99% Rep.

Dam: **Templedale Master Ruth Rockman - 2287981 -**
VG

5-9	9643	465	4.82%	2x365	(159)(212)
7-1	10239	485	4.74%	2x365	(180)(235)
8-5	11046	469	4.25%	2x365	(191)(219)
9-7	12499	505	4.04%	2x365	(214)(237)
10-9	11207	463	4.13%	2x305	(218)(246)
12-3	11052	495	4.48%	2x365	(219)(273)
Lifetime:	92614	4051	4.37%		(175)(209)

Daughter of Seiling Rockman, Ex. - Extra

COMMENTS

- A red factor Sheik son out of one of Québec's top cow families within a Master Breeder herd.
- Quadruple-plus sire carrying the highest fat and protein deviations among CIAQ's battery of proven sires.
- Reliable improver of udders with ratings ranging from +4 to +6 in all nine categories of the mammary system.
- Avoid use on close-hocked and sickled-legged cows.

DAUGHTERS

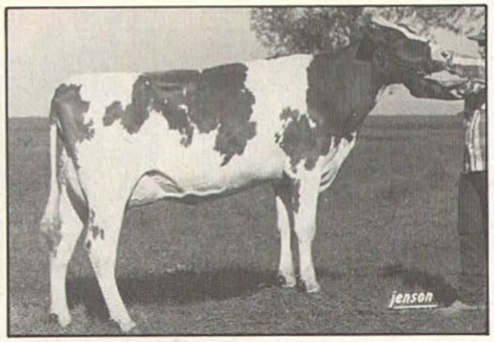

Hugo Rex Matella - Red - NC
2-7 1278 kg 3.63% 60 days
Ferme Hugo inc., Saint-Hugues, Qué.

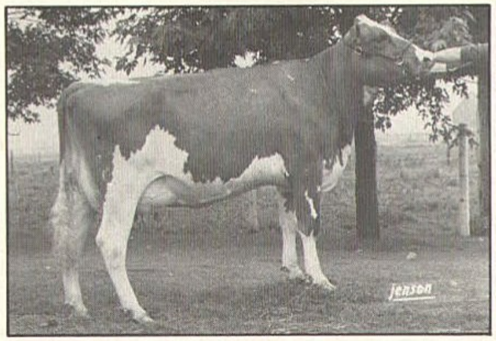

Lemiret Cary Rex - Red - GP
2-0 6144 231 3.76% 2x305 (150)(157) proj.
Rémi Lemire, Pierreville, Qué.

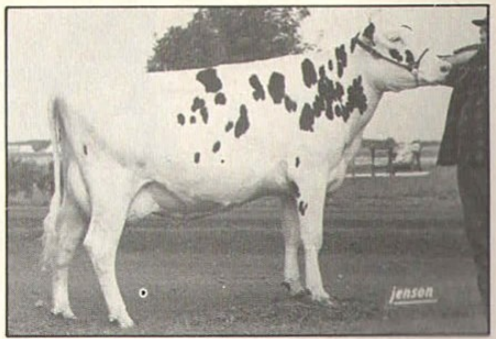

Jilue Arlena Rex - GP
2-6 6716 248 3.70% 2x305 (165)(170) proj.
Claude Lanoie, Saint-Guillaume, Qué.

1 kilogram (kg) = 2.2046 pounds (lb)

73 HO 345 CHEESEBORO MAX - 347183 - VERY GOOD - ST 83

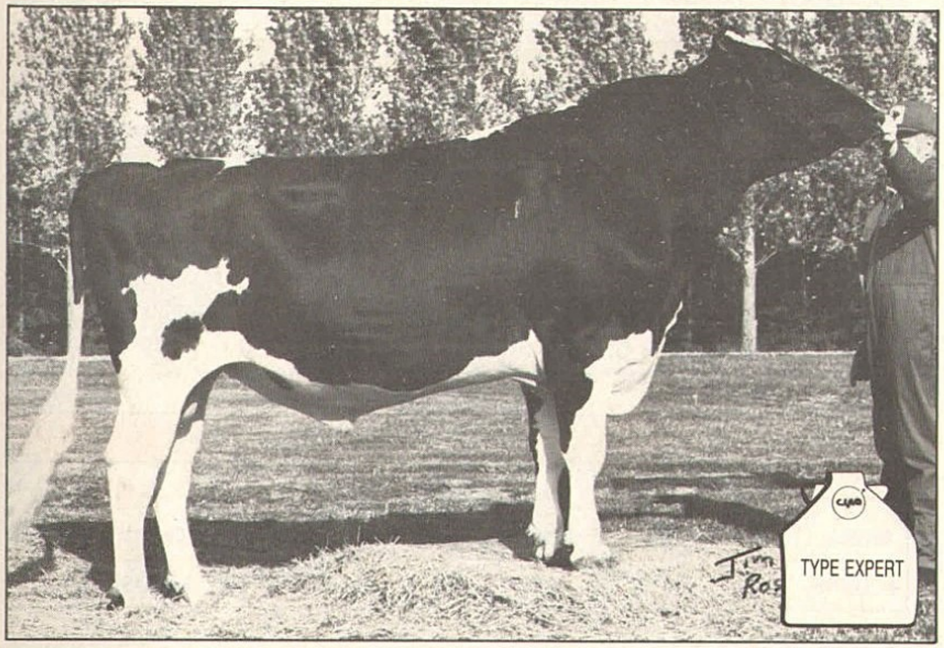

Breeder: John H. Conner & Sons, Gananoque, Ontario
Born 17 December 1977
aAa 132546

TYPE (10/85) — 72 daughters: 71% GP and Better; 4 VG - 47 GP - 21 G

Number of Daughters	Number of Herds	General Appearance	Dairy Character	Capacity	Rump	Feet and Legs
72	66	+8	+7	0	+9	+9
FINAL RATING	**Repeatability**	**Mammary System**	**Fore Udder**	**Rear Udder**	**Size**	**Stature**
+8	77%	+5	+5	+2	+4	+4

CALVING EASE*

RATING	Repeatability
Average	97%

* Québec regional proof

PRODUCTION (10/85) — DIRECT SIRE COMPARISON 1985

PROTEIN						FAT		
Deviation	Rating	Repeatability	Number of Daughters	Number of Herds	Repeatability	Rating	Deviation	MILK RATING
-.02%	+5	77%	71	65	81%	0	-.16%	+6

PEDIGREE

Sire: **Romandale Maximus - 297414 -**
VG - Extra
Type:
Final rating +6 96% Rep.
Production:
Milk rating -3 (-.14%) 95% Rep.

Dam: **Cheeseboro Ormsby Rockman Lass - 2355173 -**
VG - 3 Star Brood cow

2-6	8246	313	3.80%	2x343	(178)(183)
3-7	10492	409	3.90%	2x319	(217)(230)
4-7	9587	390	4.07%	2x305	(184)(202)
5-7	9620	382	3.97%	2x330	(172)(186)
6-7	9707	385	3.97%	2x305	(176)(189)
7-9	8902	362	4.07%	2x305	(162)(180)
8-9	9283	368	3.96%	2x344	(165)(178)
10 lactations:	88081	3500	3.97%		(166)(179)

Daughter of Seiling Rockman, Ex. - Extra

COMMENTS

- A somewhat different pedigree, being a son of Romandale Maximus from a high-indexing daughter of Seiling Rockman.
- A Superior Type sire that also improves milk yield.
- Strong points: high quality feet and legs, strongly attached udders and smooth rumps.
- For best results, use him on high-testing females needing more style.

DAUGHTERS

1 kilogram (kg) = 2.2046 pounds (lb)

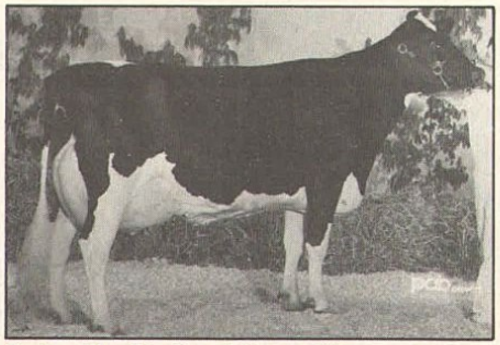

Ombre Du Clocher Arlene - VG
3-4 8618 356 4.13% 2x330 (178)(198) proj.
Pierre Demers, Sainte-Cécile-de-Lévard, Qué.

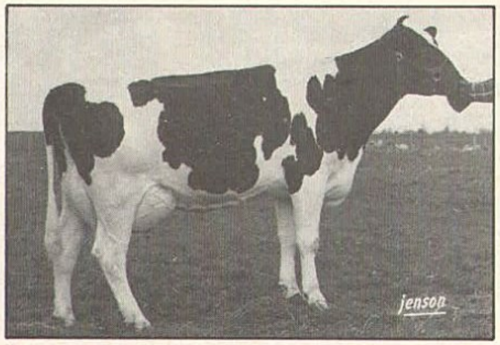

Onzette Eme Max - GP
2-7 7055 237 3.36% 2x305 (169)(155)
Gérald Nolin, Saint-Rémi-de-Tingwick, Qué.

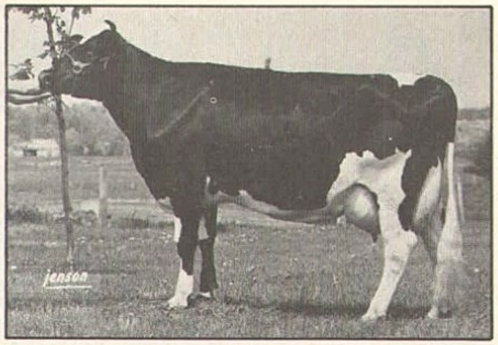

Parile Max Cherie - VG
4-2 9033 391 4.33% 2x307 (179)(211)
Jacques Paré, Saint-François-de-Montmagny, Qué.

73 HO 303 GHIELEN VALENTIN - 343045 - EXCELLENT - ST 83

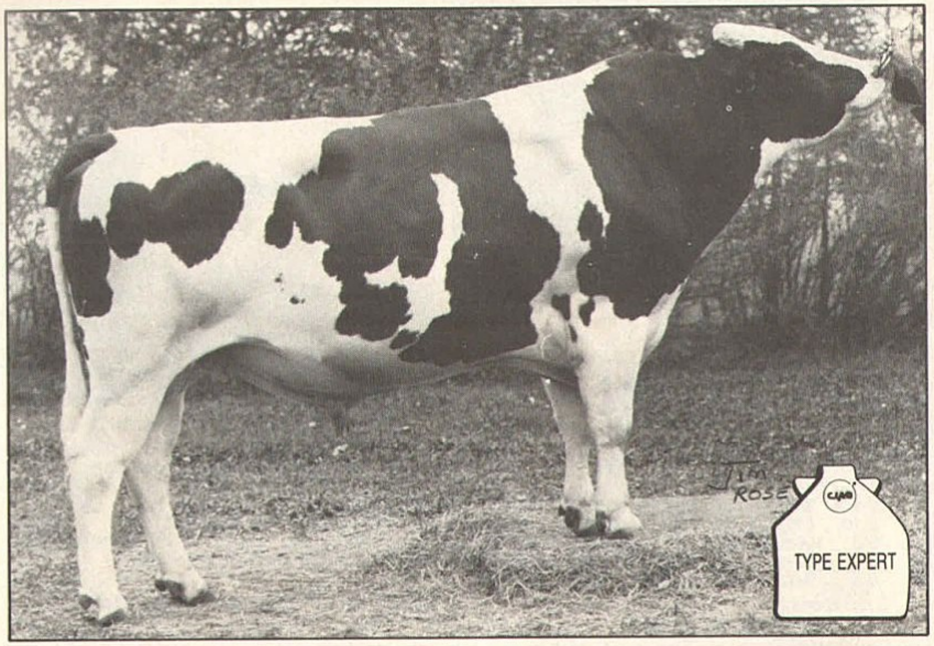

Breeder: P.-Jean Ghielen, Champlain, Québec
Born 14 February 1977
aAa 321456

TYPE (10/85) — 75 daughters: 60% GP and Better — 7 VG - 38 GP - 29 G - 1 F

Number of Daughters	Number of Herds	General Appearance	Dairy Character	Capacity	Rump	Feet and Legs
70	63	+6	+6	+2	+1	−1
FINAL RATING	**Repeatability**	**Mammary System**	**Fore Udder**	**Rear Udder**	**Size**	**Stature**
+8	76%	+9	+9	+6	+5	+6

CALVING EASE*

RATING	Repeatability
Difficult	98%

* Québec regional proof

PRODUCTION (10/85) — **DIRECT SIRE COMPARISON 1985**

PROTEIN						FAT		
Deviation	Rating	Repeatability	Number of Daughters	Number of Herds	Repeatability	Rating	Deviation	MILK RATING
+.03%	+6	73%	65	57	80%	0	−.13%	+5

MILKING SPEED: Average (59% Rep.)

PEDIGREE

Sire: **Romandale Maximus - 297414 -**
VG - Extra
Type:
Final rating +6 96% Rep.
Production:
Milk rating −3 (−.14%) 95% Rep.

Dam: **Unik Rockman D Bettie - 2426723 -**
VG - 4 Star Brood cow

2-9	6885	298	4.33%	2x318	(153)(181)
3-10	8849	382	4.32%	2x305	(176)(206)
5-0	9712	401	4.13%	2x318	(176)(199)
6-0	9922	391	3.94%	2x332	(177)(192)
7-1	10007	378	3.78%	2x305	(185)(190)
8-9	10220	406	3.97%	2x305	(198)(213)
6 lactations:	59266	2433	4.11%		(178)(197)

Daughter of Sunnylodge Rockman Lad Duke, Ex. - SP

COMMENTS

— One of the most heavily used sires in CIAQ's history.
— A Québec-bred, Excellent-ST outcross sire with an impressive combination of high milk, plus protein test and fancy type.
— He has the ability to transmit stature, dairyness, loin strength, rump width, style, proper depth of heel and set of rear legs along with attractive udders.
— To use with caution on heifers since calves are large at birth.

DAUGHTERS

1 kilogram (kg) = 2.2046 pounds (lb)

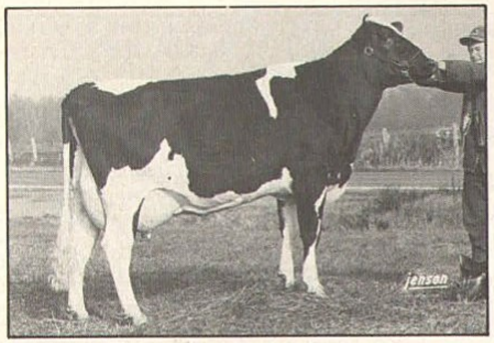

Lima Nettie Valentin - 527093A - VG
3-1 9005 304 3.4% 2x314 (199)(184)
Daniel Alie, Sainte-Perpétue, Qué.

A R S P Valentin Betty - GP
4-7 8259 318 3.85% 2x327 (161)(154)
Rosaire Richard, Saint-Pascal, Qué.

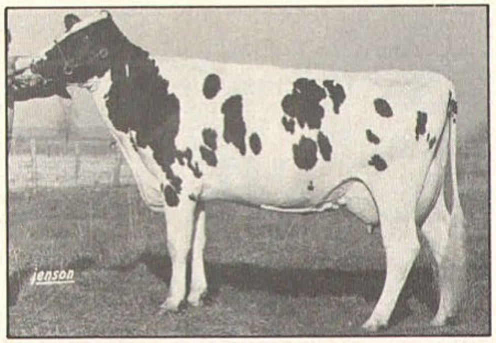

Ghielen Valentin Celina - VG
4-8 11288 434 3.84% 2x336 (217)(224)
P.-Jean Ghielen, Champlain, Qué.

73 HO 496 LAQUEBECOISE PIERRAFEU - 356885 - VERY GOOD

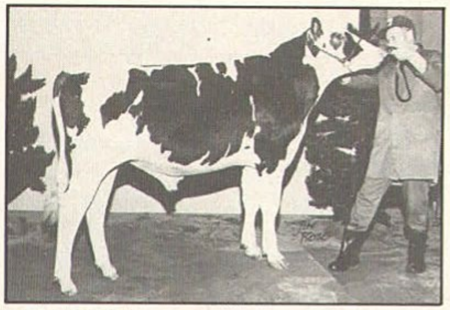

Breeder: Ferme Garneau & Fils inc., Plessisville, Qué.
Born 1 March 1980

DAUGHTERS

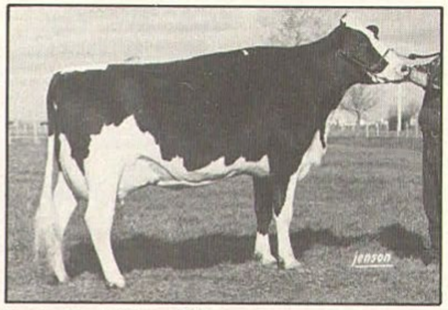

Isabelle Milka - GP
2-7 6618 262 3.96% 2x323 (142)(151)
Michel Isabelle, Yamachiche, Qué.

Geberal Alca Pierrafeu - 919712B - GP
2-8 10138 388 3.83% 2x305 (228)(238) proj.
Ferme Geberal, Aston Jonction, Qué.

Viajac Pierrafeu Alda - 891000B - GP
1-10 7699 292 3.79% 2x351 (181)(191)
Jacques Gauthier, Saint-Benoit, Qué.

PEDIGREE

Sire: **Glendell Arlinda Chief - 1556373A -** Ex. - GM
Type: Difference +1.18 99% Rep.
Production: Milk +446 kg (−.02%) 99% Rep.

Dam: **A Metcalfs M M Noni - 3083318 -** Ex.

2-1	6620	263	3.97%	2x312	
3-0	7852	348	4.43%	2x327	(173)(206)
4-1	8669	361	4.16%	2x305	(183)(205)
5-3	9444	386	4.09%	2x305	(175)(192)
6-7	7436	324	4.36%	2x305	(140)(165)
7-9	10741	440	4.10%	2x365	(190)(210)
9-1	11559	493	4.27%	2x365	(200)(230)
7 lactations:	68966	2940	4.26%		(175)(197)

Daughter of A Metcalfs Telstar Model Maker, Ex.

COMMENTS

- PIERRAFEU, CIAQ's "Flintstone", is an October 1985 graduate from our Young Sire Proving Program.
- Québec-bred Glendell son significantly improving milk and butterfat test while boasting a well-balanced type breakdown.
- Known to sire fancy daughters with beautiful udders displaying strong centre support and correct teat placement.
- High-conception sire with above-average ratings for size, rump width and set of rear legs.
- Avoid his use on shallow-heeled females.

TYPE (10/85) — 41 daughters: 51% GP and Better; 21 GP - 20 G

Number of Daughters	Number of Herds	General Appearance	Dairy Character	Capacity	Rump	Feet and Legs
41	38	+5	+6	+2	+5	−4
FINAL RATING	**Repeatability**	**Mammary System**	**Fore Udder**	**Rear Udder**	**Size**	**Stature**
+7	68%	+5	+2	+6	+4	+4

CALVING EASE*

RATING	Repeatability
—	—

* Québec regional proof

PRODUCTION (10/85) — DIRECT SIRE COMPARISON 1985

PROTEIN						FAT		
Deviation	Rating	Repeatability	Number of Daughters	Number of Herds	Repeatability	Rating	Deviation	MILK RATING
−.01%	+3	74%	47	46	76%	+7	+.10%	+4

73 HO 319 TWILITE CORDOBA - 342096 - EXCELLENT

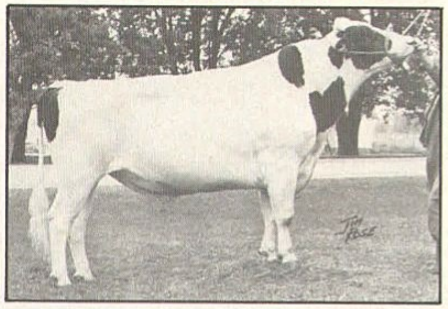

Breeder: Stanton Bros Ltd, Hyde Park, Ontario
Born 26 December 1976 aAa 345216

DAUGHTERS

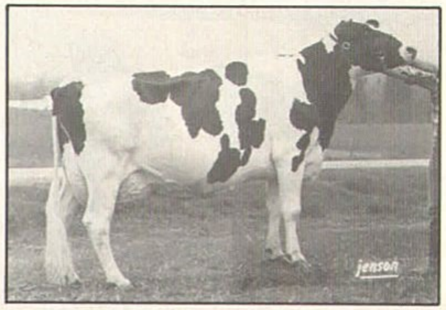

La Cantiniere Camee Cordoba - Ex.
2-3 8605 351 4.08% 2x365 (185)(202)
Ferme La Cantiniere inc., Tingwick, Qué.

Du Chevreuil Bobitwee - VG
4-5 11091 436 3.93% 2x305 (216)(229)
J.P. Gagné, Sainte-Hénédine, Qué.

Duvallon Olivine Cordoba - GP
4-7 9710 337 3.47% 2x311 (196)(183)
Clément Roberge, Saint-Paul-de-Chester, Qué.

PEDIGREE

Sire: **Fairlea Royal Mark - 299855 -** VG - Extra
Type: Final rating +5 99% Rep.
Production: Milk rating 0 (+.05%) 99% Rep.

Dam: **Craftland Starlite Kate - 2498470 -** VG

2-4	7414	269	3.62%	2x365	(157)(154)
3-10	6724	339	5.04%	2x305	(144)(197)
5-2	10863	520	4.79%	2x355	(185)(238)
6-3	8746	400	4.57%	2x305	(160)(199)
8-5	9447	409	4.33%	2x330	(167)(195)
5 lactations:	51949	2373	4.57%		(163)(197)

Daughter of Roybrook Starlite, Ex. - Extra

COMMENTS

- Deep-pedigreed triple-plus bull with a well-balanced type breakdown.
- Excellent paternal brother to Mark Anthony known to sire fancy daughters.
- No negative ratings in 25 of 26 type traits with the exception of siring slightly sloping rumps.
- Strong points: style, set of rear legs, snugly attached udders and strong loins.

TYPE (10/85) — 36 daughters: 50% GP and Better; 1 Ex. - 2 VG - 15 GP - 18 G

Number of Daughters	Number of Herds	General Appearance	Dairy Character	Capacity	Rump	Feet and Legs
35	30	+6	+4	+5	+7	+3
FINAL RATING	**Repeatability**	**Mammary System**	**Fore Udder**	**Rear Udder**	**Size**	**Stature**
+7	72%	+6	+5	+9	+3	+5

CALVING EASE*

RATING	Repeatability
Average	81%

* Québec regional proof

PRODUCTION (10/85) — DIRECT SIRE COMPARISON 1985

PROTEIN						FAT		
Deviation	Rating	Repeatability	Number of Daughters	Number of Herds	Repeatability	Rating	Deviation	MILK RATING
−.03%	+1	58%	33	28	70%	+3	+.01%	+3

73 HO 471 MAPLE HEATHER LONNY - 354448 - VERY GOOD

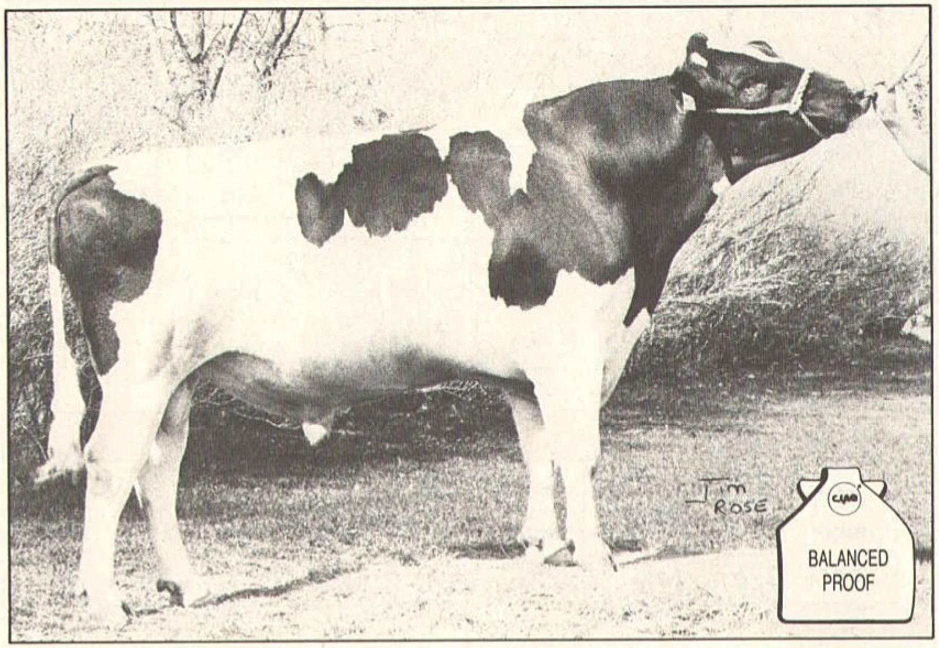

Breeder: Leo B. Hetherington, Brownsville, Ontario
Born 6 October 1979
aAa 423165

TYPE (10/85) — 40 daughters: 55% GP and Better; 2 VG - 20 GP - 18 G

Number of Daughters	Number of Herds	General Appearance	Dairy Character	Capacity	Rump	Feet and Legs
39	38	+5	+4	+5	−1	+2

FINAL RATING	Repeatability	Mammary System	Fore Udder	Rear Udder	Size	Stature
+6	67%	+5	+4	+6	+5	+3

CALVING EASE*

RATING	Repeatability
Difficult	61%

* Québec regional proof 1982

PRODUCTION (10/85) — DIRECT SIRE COMPARISON 1985

PROTEIN						FAT		
Deviation	Rating	Repeatability	Number of Daughters	Number of Herds	Repeatability	Rating	Deviation	MILK RATING
−.08%	+2	68%	39	41	73%	+6	+.03%	+5

PEDIGREE

Sire: **High Silo Haven Jetstar - 321619 -** VG - Extra
Type:
Final rating +8 99% Rep.
Production:
Milk rating −2 (−.11%) 99% Rep.

Dam: **Maple Heather Royal Rose - 2937077 -** VG

2-3	8379	346	4.1%	2x305	(210)(235)
3-5	8727	373	4.3%	2x322	(185)(209)
4-6	10754	461	4.3%	2x346	(196)(222)
5-7	10343	434	4.2%	2x327	(185)(208)
6-8	11225	463	4.1%	2x340	(197)(218)
7-9	11148	475	4.3%	2x355	(191)(220)
8-11	11688	465	4.0%	2x365	(201)(215)
7 lactations:	73933	3099	4.2%		(195)(218)

Daughter of Fairlea Royal Mark, VG - Extra

COMMENTS

- Outcross sire with a very well-balanced production and type proof.
- Credentials: width throughout, attractive ratings in all nine traits associated with udders, ample depth of heel, stature and style.
- One of the highest in the breed for set of rear legs (+16).
- Rated below average for calving ease and best used on cows with smooth tail-heads.

DAUGHTERS

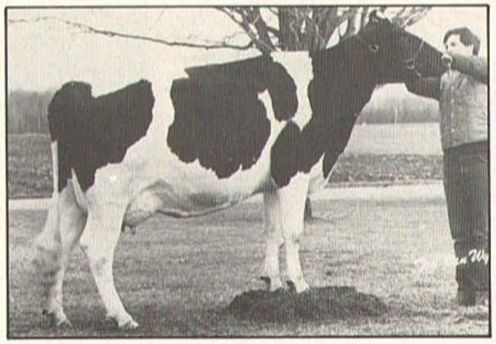

Camphols Lonny Kimye - VG
2-2 6787 237 3.49% 2x318 (157)(150)
Laurier Campbell, Sainte-Sabine, Qué.

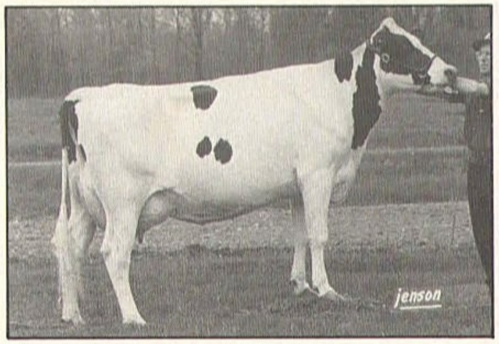

Morokoise Louisan Lonny - 0819205C - VG
3-3 6198 233 3.76% 2x305 (133)(136) proj.
Fernand Moreau, Warwick, Qué.

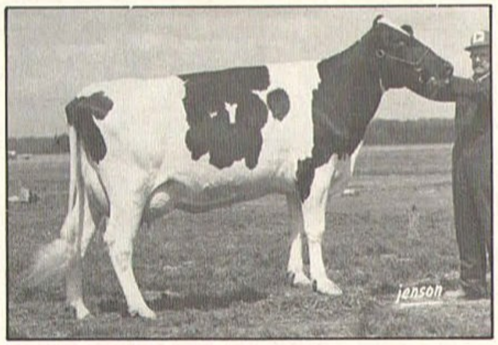

Jani Mariel Ana - GP
2-10 7971 278 3.49% 2x305 (175)(164) inc.
André Rousseau, Sainte-Monique, Qué.

1 kilogram (kg) = 2.2046 pounds (lb)

73 HO 342 A PRAIRIE-ISLE CARL - 350852 - VERY GOOD

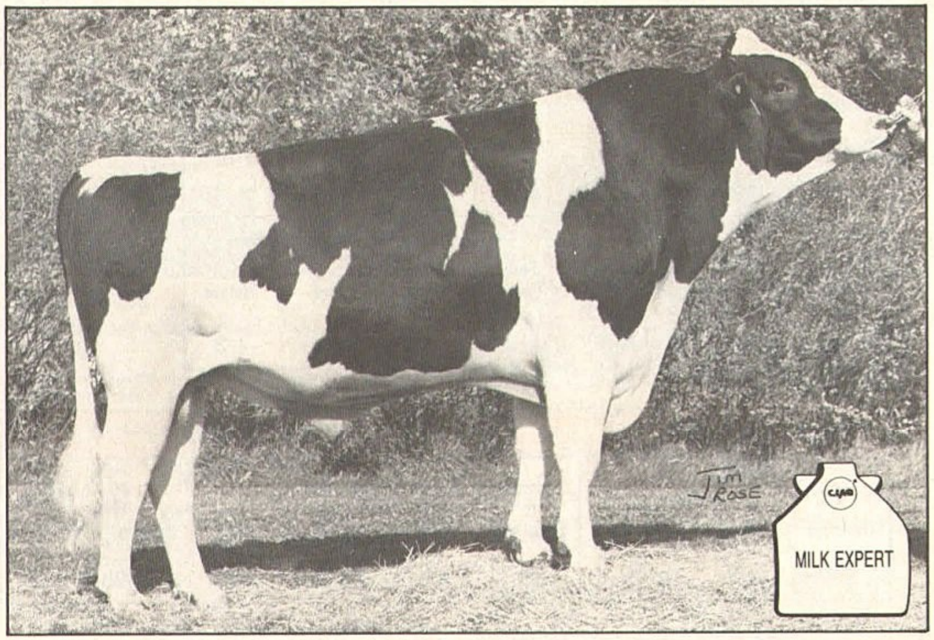

Breeders: Jesse & Lee Beer, Milford, Indiana, U.S.A.
Born 19 August 1977
aAa 645213

TYPE (10/85)		68 daughters: 50% GP and Better 5 VG - 29 GP - 29 G - 5 F				
Number of Daughters	Number of Herds	General Appearance	Dairy Character	Capacity	Rump	Feet and Legs
66	61	+1	+8	+6	−1	+6
FINAL RATING	Repeatability	Mammary System	Fore Udder	Rear Udder	Size	Stature
+1	75%	−2	−4	0	+4	+2

CALVING EASE*	
RATING	Repeatability
Average	98%

* Québec regional proof

PRODUCTION (10/85)			DIRECT SIRE COMPARISON 1985					
PROTEIN						FAT		
Deviation	Rating	Repeatability	Number of Daughters	Number of Herds	Repeatability	Rating	Deviation	MILK RATING
−.06%	+8	77%	70	64	81%	+7	−.10%	+11

PEDIGREE

Sire: **Round Oak Rag Apple Elevation - 1491007A -** Ex. - GM
Type:
Difference +2.18 99% Rep.
Production:
Milk +156 kg (+.04%) 99% Rep.

Dam: **Prairie-Isle Chief Kelly - 7584058A -** VG

2-0	8088	295	3.7%	2x305
3-1	10718	365	3.4%	2x305
5-1	11743	482	4.1%	2x305
6-9	9970	450	4.5%	2x305
7-10	10655	444	4.2%	2x365
8-11	7262	308	4.2%	2x285

Daughter of Pawnee Farm Arlinda Chief, Ex. - GM

COMMENTS

- Product of the cross Elevation x Arlinda Chief which has produced so many great ones including the renowned Ella.
- Logical choice for cows needing improvement in milk production, feet and legs, centre support in the udder as well as teat placement.
- Offers a nice combination of strength and dairyness along with improvement in size, positioning of pin bones and set of rear legs.
- Avoid his use on cows with bulgy fore udders or high tail-heads.

DAUGHTERS

1 kilogram (kg) = 2.2046 pounds (lb)

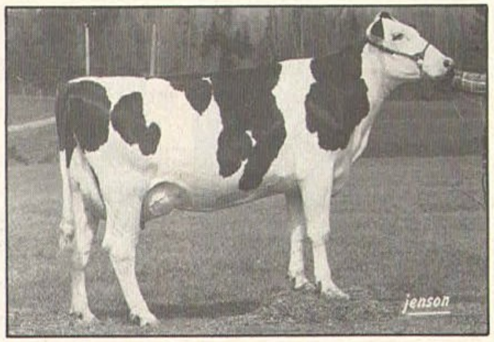

Finlande Vicky - VG
4-4 7341 289 3.94% 2x303 (152)(162)
René Deslandes, South-Durham, Qué.

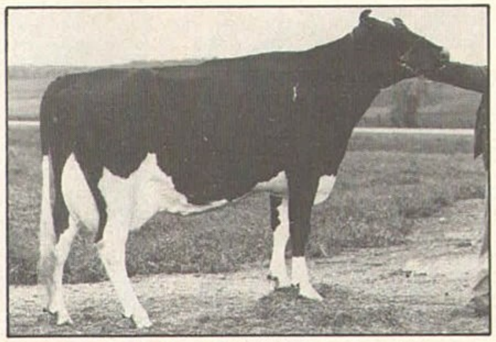

Lyco Carl Mimie - GP
3-7 9686 315 3.25% 2x305 (201)(175)
Michel Raymond, Saint-Hermas, Qué.

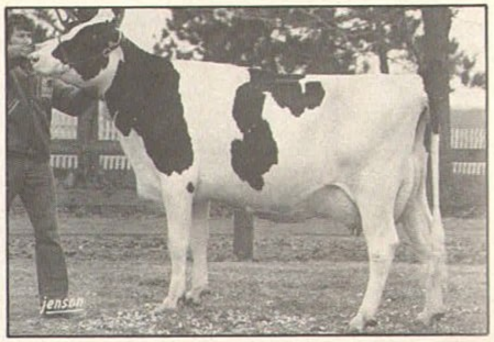

Belle Chasse Facelle - VG
2-6 10486 364 3.47% 2x310 (242)(228)
3-6 11302 393 3.48% 2x305 (243)(227)
4-5 11372 426 3.75% 2x319 (227)(229)
Gérard Laliberté, Honfleur, Qué.

73 HO 495 A DIAMOND-S HUSTLER - 360367 - GOOD PLUS

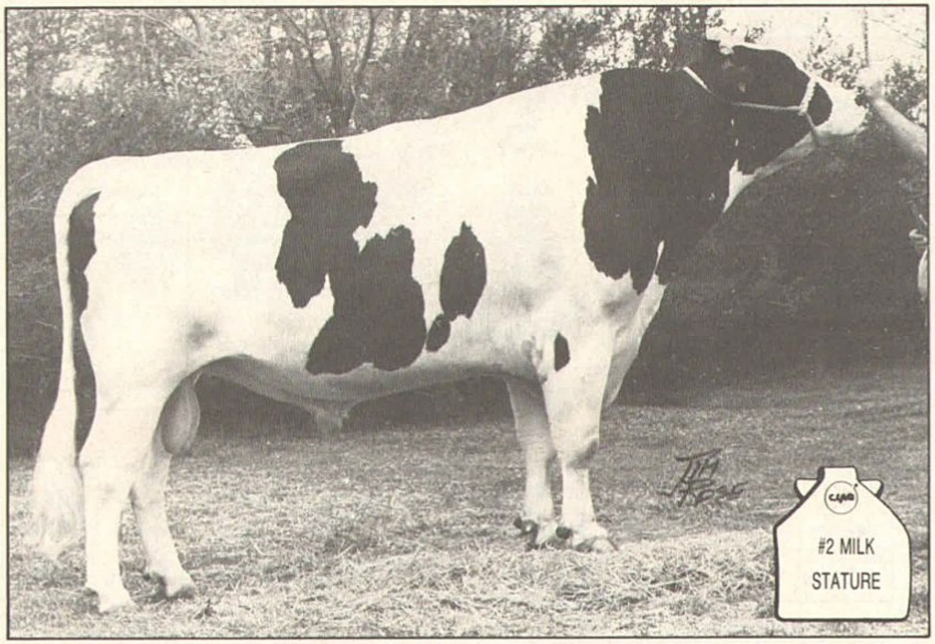

Breeder: Diamond S. Ranch, Waterford, California, U.S.A.
Born 18 February 1980
aAa 642513

TYPE (10/85) — 44 daughters: 39% GP and Better; 17 GP - 23 G - 4 F

Number of Daughters	Number of Herds	General Appearance	Dairy Character	Capacity	Rump	Feet and Legs
42	38	0	+10	+2	−8	+3
FINAL RATING	**Repeatability**	**Mammary System**	**Fore Udder**	**Rear Udder**	**Size**	**Stature**
0	68%	0	−1	−1	+3	+5

CALVING EASE*

RATING	Repeatability
—	—

* Québec regional proof

PRODUCTION (10/85) — DIRECT SIRE COMPARISON 1985

PROTEIN						FAT		
Deviation	Rating	Repeatability	Number of Daughters	Number of Herds	Repeatability	Rating	Deviation	MILK RATING
−.08%	+13	69%	37	37	72%	+10	−.18%	+17

PEDIGREE

Sire: **Arlinda Cinnamon - 1608425A -** VG - GM
Type:
Difference −.23 99% Rep.
Production:
Milk +384 kg (−.06%) 99% Rep.

Dam: **Diamond-S Eve Heather - 8346522A -** VG

2-6	8555	314	3.7%	2x344
3-7	11866	420	3.5%	2x365
5-1	15014	503	3.4%	2x326
6-2	12555	391	3.1%	2x323
7-3	10501	403	3.8%	2x285
Lifetime:	60986	2141	3.5%	

Daughter of Round Oak Rag Apple Elevation, Ex. - GM

COMMENTS

— A new sire recently returned to service with a different paternal background.
— Ranks second for milk in Canada among active A.I. sires.
— Strengths: upstandingness, dairyness, udder texture, centre support, teat placement and loin strength.
— Should give best results when bred to high-testing cows which show adequate strength and width throughout.

DAUGHTERS

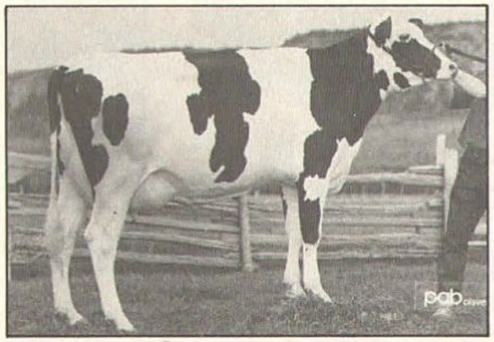

Jeannicole Julie Hustler - GP (84)
1-10 6935 241 3.48% 2x305 (181)(172)
Jean-Marie Drapeau, Kamouraska, Qué.

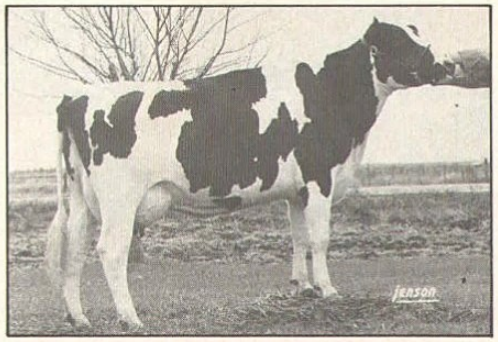

Rayluc Noni Hustler - 854868B - GP
3-1 8618 306 3.55% 2x305 (149)(145) proj.
Raymond & Luc Laplante, Sainte-Perpétue, Qué.

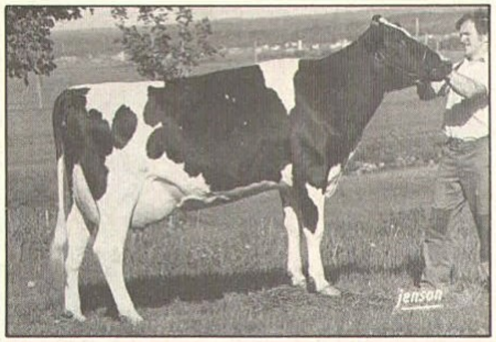

Parile Hustler Elra - 803186B - GP
2-5 7767 263 3.38% 2x305 (183)(168) proj.
Jacques Paré, Saint-François-de-Montmagny, Qué.

1 kilogram (kg) = 2.2046 pounds (lb)

73 HO 410 A NOR-LENE EMIL - 355341 - GOOD PLUS

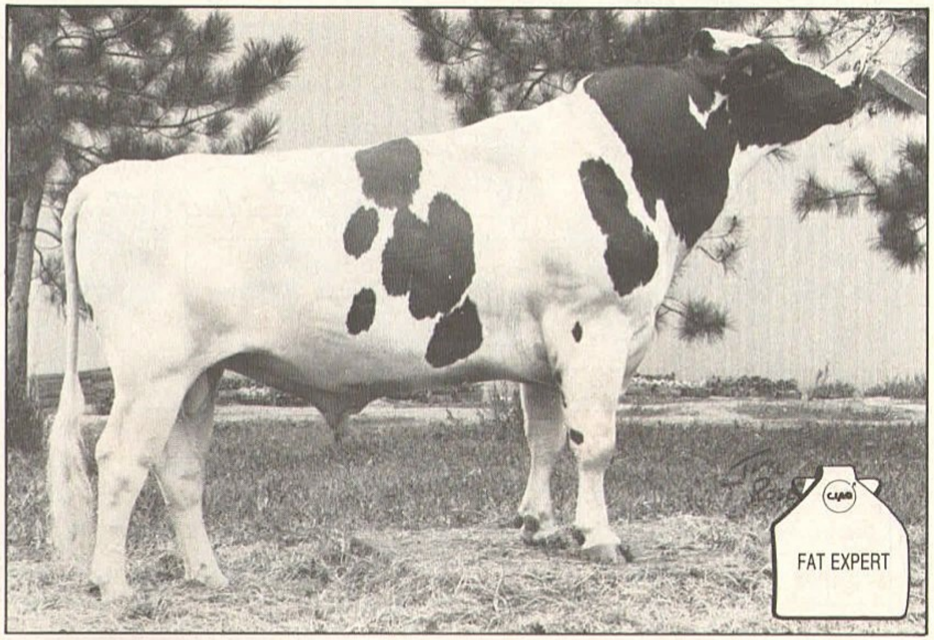

Breeder: Norman Lee Becher, Berne, Indiana, U.S.A.
Born 2 January 1979
aAa 162543

TYPE (10/85) — 65 daughters: 40% GP and Better; 2 VG - 24 GP - 38 G - 1 F

Number of Daughters	Number of Herds	General Appearance	Dairy Character	Capacity	Rump	Feet and Legs
64	59	+2	+4	−3	−7	+1

FINAL RATING	Repeatability	Mammary System	Fore Udder	Rear Udder	Size	Stature
+2	75%	+2	+1	+1	0	+3

CALVING EASE*

RATING	Repeatability
Average	67%

* Québec regional proof

PRODUCTION (10/85) — DIRECT SIRE COMPARISON 1985

PROTEIN						FAT		
Deviation	Rating	Repeatability	Number of Daughters	Number of Herds	Repeatability	Rating	Deviation	MILK RATING
−.01%	+5	76%	58	56	79%	+14	+.23%	+5

MILKING SPEED: Average (56% Rep.)

PEDIGREE

Sire: **Round Oak Rag Apple Elevation - 1491007A -** Ex. - GM
Type:
Difference +2.18 99% Rep.
Production:
Milk +156 kg (+.04%) 99% Rep.

Dam: **Nor-Lene Heilo Alstar - 7171390A -** VG

2-3	9004	414	4.6%	2x305
3-4	10669	549	5.1%	2x350
4-3	5888	328	5.6%	2x305
5-5	11916	623	5.2%	2x360
6-7	14507	723	5.0%	2x365
8-3	16551	767	4.6%	2x365
9-8	16343	751	4.6%	2x365
10-10	15381	726	4.7%	2x365
12-0	13027	547	4.2%	2x365
Lifetime:	118693	5732	4.8%	

Daughter of Nor-Lene Alstar Pilot, VG

COMMENTS

- 2nd active sire in the breed for improving butterfat test among those with at least a +5 milk rating.
- A bull to consider for those seeking to improve both milk (+5) and fat deviation (+.23%).
- His strong points in type: angularity, highly desirable rear leg set and sound udders.
- Not recommended on cows lacking width of front ends and rumps.

DAUGHTERS

Marteline Emil Moliere - VG
2-7 7891 364 4.61% 2x341 (171)(212)
André Martel, Sainte-Elisabeth de Warwick, Qué.

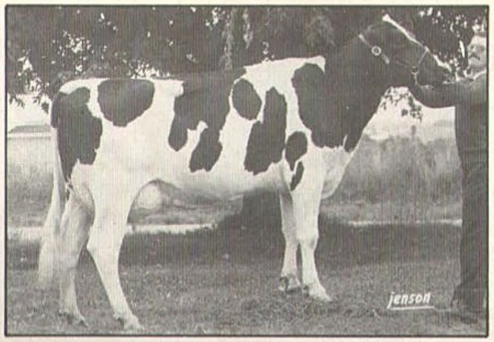

Marilou Olive Emil - GP
4-1 8044 304 3.78% 2x305 (161)(174) proj.
Réal & Roch Robitaille, Victoriaville, Qué.

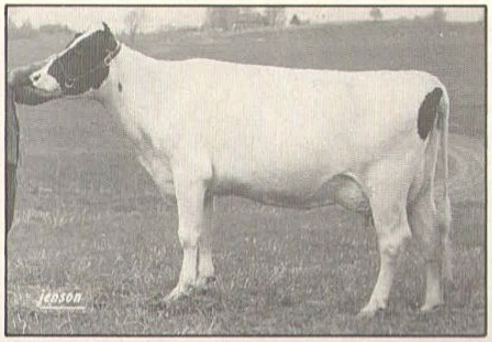

Spooner Pond Victorina Emil - 751434C - GP
3-7 7556 295 3.90% 2x291 (162)(169)
Maurice Mayette, Danville, Qué.

1 kilogram (kg) = 2.2046 pounds (lb)

73 HO 341 A LIAS KLONDIKE OLIVER - 349056 - VERY GOOD

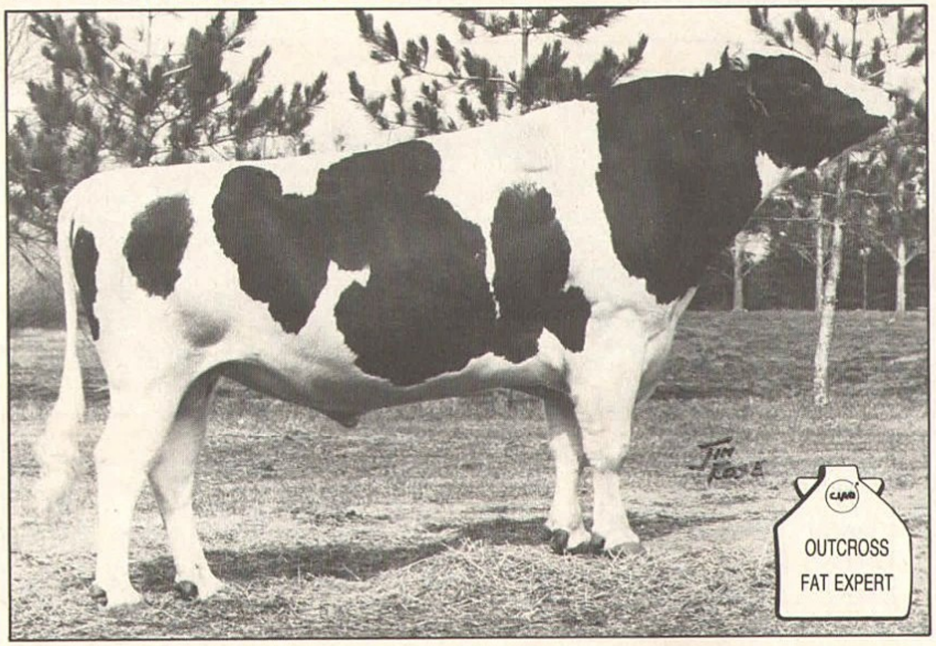

Breeder: Lias Bros, Humboldt, South Dakota, U.S.A.
Born 10 December 1977
aAa 314256

TYPE (10/85) — 65 daughters: 52% GP and Better; 2 VG - 32 GP - 30 G - 1 F

Number of Daughters	Number of Herds	General Appearance	Dairy Character	Capacity	Rump	Feet and Legs
63	61	+1	+9	0	−4	+3

FINAL RATING	Repeatability	Mammary System	Fore Udder	Rear Udder	Size	Stature
+1	75%	0	+1	0	0	0

CALVING EASE*

RATING	Repeatability
Average	97%

* Québec regional proof

PRODUCTION (10/85) — DIRECT SIRE COMPARISON 1985

PROTEIN						FAT		MILK RATING
Deviation	Rating	Repeatability	Number of Daughters	Number of Herds	Repeatability	Rating	Deviation	
+.01%	+4	75%	68	63	80%	+13	+.24%	+4

PEDIGREE

Sire: **Ingholm Klondike - 315487 -**
Ex. - SP
Type:
Final rating −2 99% Rep.
Production:
Milk rating +11 (−.07%) 99% Rep.

Dam: **Lias Fury Olive - 7821898A -**
Ex. (94) - 3E

1-11	7575	289	3.8%	2x353
3-10	8478	305	3.6%	2x305
4-1	11199	404	3.6%	2x340
5-2	10165	363	3.6%	2x365
6-7	10791	394	3.7%	2x365
8-1	9748	352	3.6%	2x328
9-4	7652	297	3.9%	2x305

Daughter of Ideal Fury Reflector, Ex. - GM

COMMENTS

- One of CIAQ's top-rated sires for butterfat test accompanied by a respectable milk rating.
- Very different in terms of pedigree being a Klondike son of a top-transmitting Ex. - 94 - 3E daughter of Ideal Fury Reflector.
- Quadruple-plus sire with above-average ratings in dairy character, loin strength, fore udders, bone quality and depth of rear heel.

DAUGHTERS

1 kilogram (kg) = 2.2046 pounds (lb)

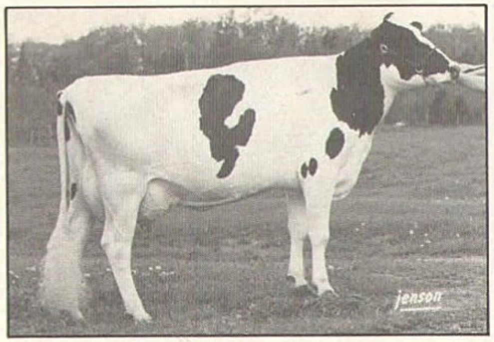

Braddock Pami Oliver - VG
3-8 8887 351 3.95% 2x330 (172)(182)
Rolland Fecteau, Saint-Benoît-Labre, Qué.

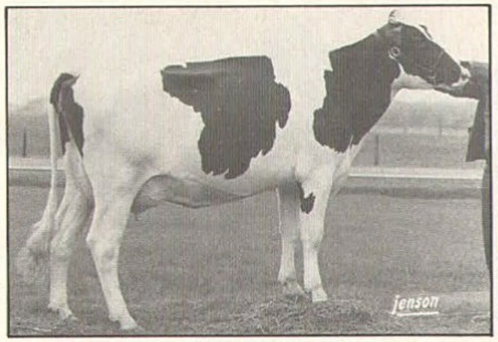

Julice Priscilla Oliver - 634331C - GP
2-5 7498 257 3.43% 2x305 (182)(169)
Ange-Albert Jutras, Sainte-Perpétue, Qué.

Jeannicole Irene Oliver - GP
2-9 7919 346 4.37% 2x344 (166)(186)
Jean-Marie Drapeau, Kamouraska, Qué.

73 HO 397 A ROBTHOM DE KOL KEN - 353405 - VERY GOOD - SP 85

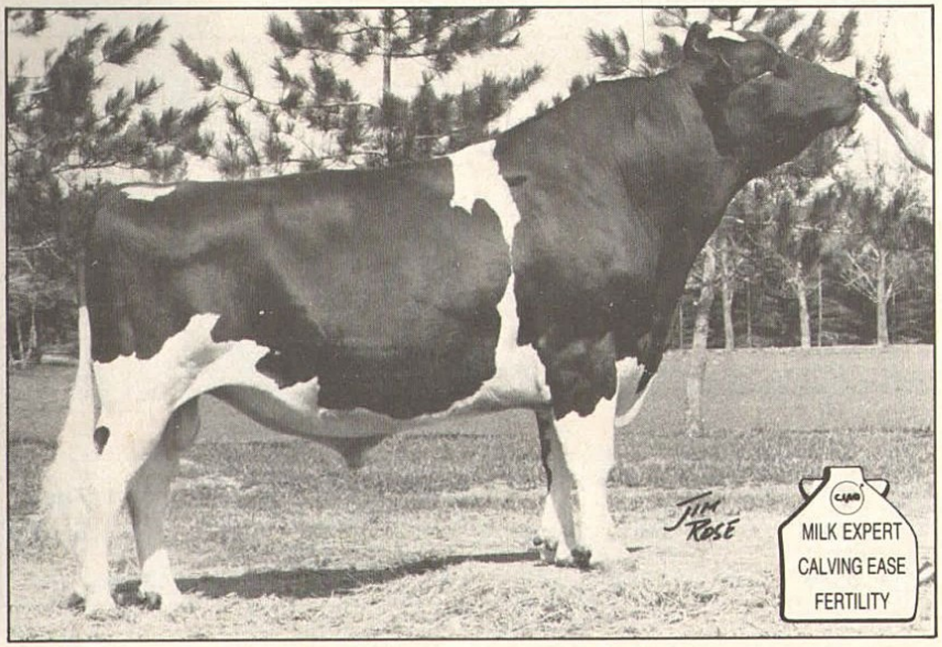

Breeder: Janice Thomson, Springfield, Missouri, U.S.A.
Born 7 November 1978
aAa 315426

TYPE (10/85) — 59 daughters: 46% GP and Better; 7 VG - 20 GP - 31 G - 1 F

Number of Daughters	Number of Herds	General Appearance	Dairy Character	Capacity	Rump	Feet and Legs
59	55	+1	+9	−3	+3	−4

FINAL RATING	Repeatability	Mammary System	Fore Udder	Rear Udder	Size	Stature
+2	73%	+4	+4	+4	−5	−6

CALVING EASE*

RATING	Repeatability
Easy	82%

* Québec regional proof

PRODUCTION (10/85) — DIRECT SIRE COMPARISON 1985

PROTEIN						FAT		
Deviation	Rating	Repeatability	Number of Daughters	Number of Herds	Repeatability	Rating	Deviation	MILK RATING
−.05%	+10	71%	51	48	76%	+8	−.11%	+12

MILKING SPEED: Slow (60% Rep.)

PEDIGREE

Sire: **Robthom Gay Burkgov - 1604652A - Ex.**
Type:
Difference −.10 98% Rep.
Production:
Milk +162 kg (−.04%) 99% Rep.

Dam: **Robthom Elsie Veematt - 7684182A - VG**

2-5	10387	428	4.1%	2x353
3-5	11866	443	3.7%	2x365
4-8	13408	521	3.9%	2x365
5-9	12433	447	3.6%	2x355
6-10	12048	395	3.3%	2x365
8-2	14057	430	3.1%	2x365
9-7	13168	421	3.2%	2x365
11-0	10555	365	3.5%	2x365
Lifetime:	110782	3888	3.5%	

Daughter of No-Na-Me Fond Matt, Ex. - GM

COMMENTS

- Here is a multi-purpose sire whose use can be justified in almost any kind of breeding program.
- Being a Gay Burkgov son, he is different in terms of pedigree. He is also high on fertility, easy for calving and sires high yields of milk which comes from beautiful mammary systems.
- Set of rear legs is highly desirable, however he will give best results when bred to upstanding cows with adequate strength and depth of heel.

DAUGHTERS

1 kilogram (kg) = 2.2046 pounds (lb)

Isabelle Dekol Ken Yoko - VG
4-5 9066 333 3.67% 2x305 (186)(184) proj.
Michel Isabelle, Yamachiche, Qué.

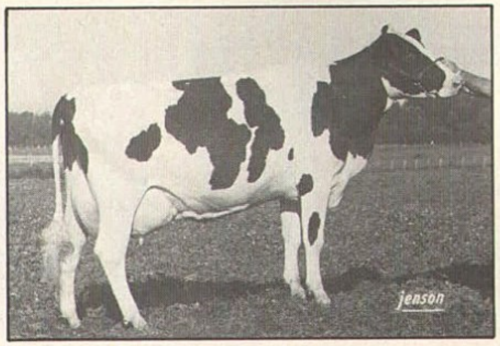

Harlaka Kolken Renee - VG
2-5 7806 284 3.64% 2x365 (165)(161)
Jean-Pierre Rousseau, Saint-Flavien, Qué.

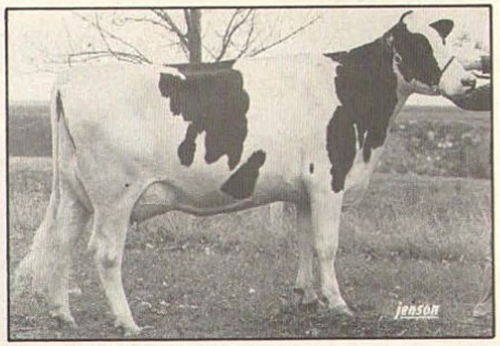

Micheret Tena Ken - VG
2-6 8190 295 3.60% 2x305 (200)(197)
Daniel Biron, Joly, Qué.

73 HO 475 BROCKVIEW TOPPER - 355662 - VERY GOOD

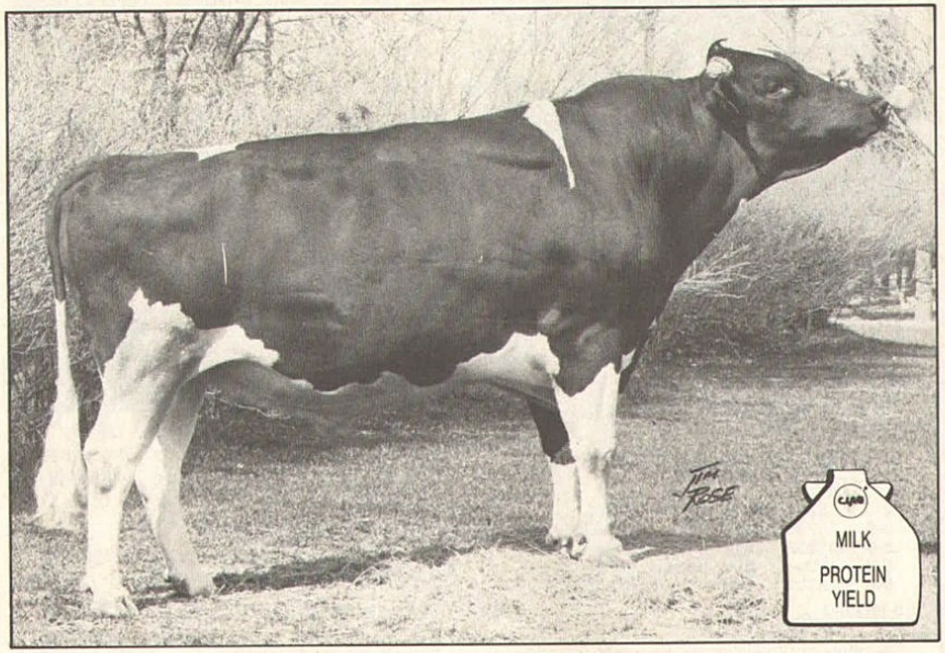

Breeder: M. Verhoog, Sunderland, Ontario
Born 22 November 1979
aAa 132645

TYPE (10/85) — 60 daughters: 37% GP and Better; 1 VG - 21 GP - 35 G - 3 F

Number of Daughters	Number of Herds	General Appearance	Dairy Character	Capacity	Rump	Feet and Legs
59	55	+3	+11	+5	+1	0

FINAL RATING	Repeatability	Mammary System	Fore Udder	Rear Udder	Size	Stature
+3	73%	+2	−5	+5	+4	+6

CALVING EASE*

RATING	Repeatability
Average	57%

* Québec regional proof 1982

PRODUCTION (10/85) — **DIRECT SIRE COMPARISON 1985**

PROTEIN						FAT		
Deviation	Rating	Repeatability	Number of Daughters	Number of Herds	Repeatability	Rating	Deviation	MILK RATING
+.03%	+12	76%	60	57	79%	+8	−.08%	+11

PEDIGREE

Sire: **Roybrook Tempo - 330643 -**
Ex. - Extra
Type:
Final rating +12 99% Rep.
Production:
Milk rating +4 (−.04%) 99% Rep.

Dam: **Rice Lake Lea Rockman Topaz - 2500155 -**
Ex. - 5 Star Brood cow

2-5	11079	401	3.6 %	2x364	(240)(233)
3-8	11243	422	3.8 %	2x364	(225)(227)
4-9	12555	434	3.46%	2x365	(227)(210)
6-0	13898	511	3.68%	2x362	(244)(240)
7-2	11056	416	3.76%	2x278	(200)(204)
Lifetime:	67096	2473	3.7%		(227)(223)

Daughter of Seiling Rockman, Ex. - Extra

COMMENTS

— Returned to service in the spring 1985, he is one of Tempo's highest-rated sons for improvement in milk and protein yield.
— His Ex. - 5*, 5 time Honour List Rockman dam is the foundation of the principal cow family which enabled the Brockview herd to earn Master Breeder status in 1985.
— TOPPER sires the pattern of his sire although he is not as extreme in size, strength and stature. His daughters do however show more dairy character and cleaner bone in the rear legs than the Tempos.
— To achieve best results, use this sire on cows which have firmly attached fore udders.

DAUGHTERS

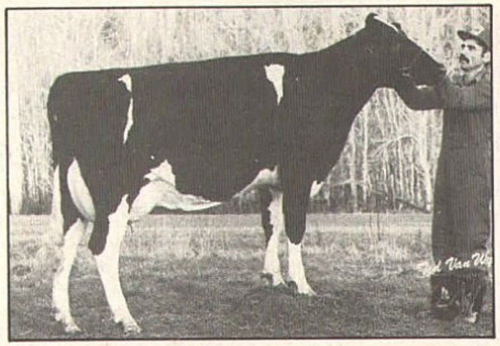

Surgis Topper Altesse - VG
2-2 8479 304 3.59% 2x361 (184)(177)
Jean-Claude Surprenant, Saint-Bernard-de-Lacolle, Qué.

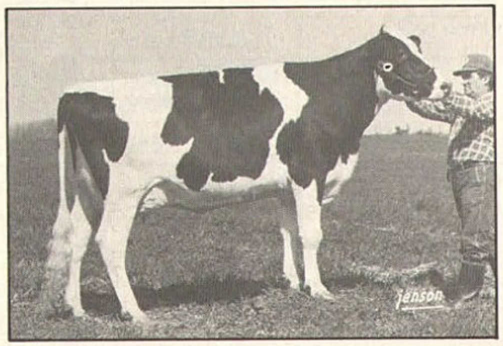

Marcienne Mesa - GP
2-7 7423 284 3.83% 2x365 (150)(154)
Jules Bastien, Saint-Léon, Qué.

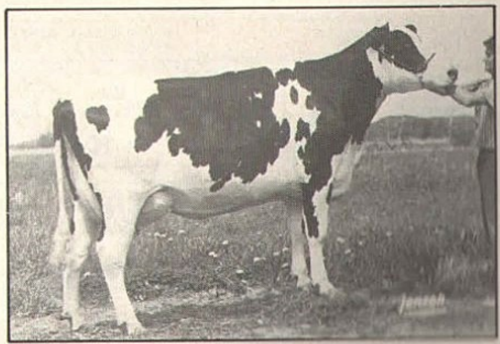

Parentien Topper Lidia - GP
2-8 6949 262 3.77% 2x314 (152)(156)
Jacques Parent, Trois-Pistoles, Qué.

1 kilogram (kg) = 2.2046 pounds (lb)

73 HO 426 EDWARDALE PATRICK KLONDIKE - 353547 - VERY GOOD - SP 85

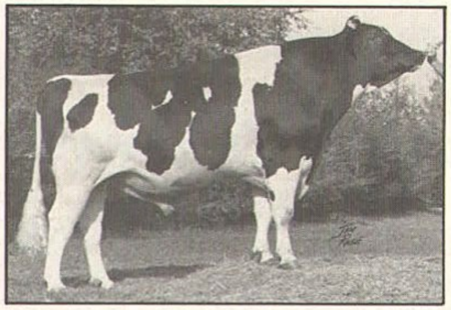

Breeder: Edward Dineen,
Huntingdon, Québec
Born 17 March 1979 aAa 415326

DAUGHTERS

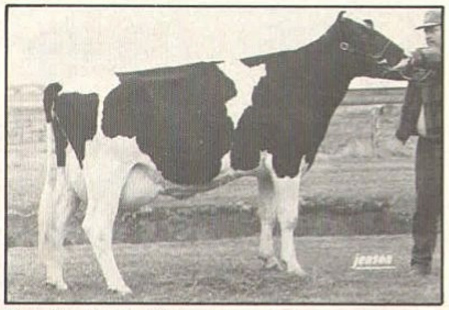

Ermite Bella Klondike - GP
3-6 7321 254 3.47% 2x305 (188)(169) proj.
Georges Lutscher, Parisville, Qué.

Pleinvent Patrick Susan - GP
2-11 10655 339 3.18% 2x305 (244)(210)
Jean-Charles Blais, Coaticook, Qué.

Pleinvent Lili - GP
2-1 7708 298 3.87% 2x305 (186)(196)
Jean-Charles Blais, Coaticook, Qué.

PEDIGREE

Sire: **Ingholm Klondike - 315487 -** Ex. - SP
Type: Final rating −2 99% Rep.
Production: Milk rating +11 (−.07%) 99% Rep.

Dam: **Edwardale Amity Lassie King - 2626444 -** VG - 3 Star Brood cow

2-10	5634	197	3.49%	2x305	(130)(123)
4-1	9295	327	3.52%	2x305	(182)(175)
6-1	12045	417	3.46%	2x305	(220)(204)
7-4	10829	397	3.67%	2x305	(204)(203)

4 lactations:
50569 1838 3.63% (184)(176)
Daughter of Moersch-Dale Dairy King, GP - SP

COMMENTS

- Superior Production son of Ingholm Klondike, CIAQ's former and long time production leader.
- Sires functional type and shows plus ratings in all feet and legs traits. Strong loins, properly attached rear udders and an abundance of dairy character.
- This Québec-bred grandson of Moersh-Dale Dairy King is best used on tall strong cattle.

TYPE (10/85) — 58 daughters: 48% GP and Better — 28 GP - 29 G - 1 F

Number of Daughters	Number of Herds	General Appearance	Dairy Character	Capacity	Rump	Feet and Legs
59	56	+2	+10	−5	+1	+3

FINAL RATING	Repeatability	Mammary System	Fore Udder	Rear Udder	Size	Stature
+2	74%	+2	0	+3	−4	−3

CALVING EASE*

RATING	Repeatability
Average	58%

* Québec regional proof 1982

PRODUCTION (10/85) — **DIRECT SIRE COMPARISON 1985**

PROTEIN Deviation	PROTEIN Rating	PROTEIN Repeatability	Number of Daughters	Number of Herds	Repeatability	FAT Rating	FAT Deviation	MILK RATING
−.05%	+8	75%	60	57	79%	+7	−.11%	+10

MILKING SPEED: Average (61% Rep.)

73 HO 209 A LEBLANC VIBRATION - 336701 - EXCELLENT - EXTRA 81

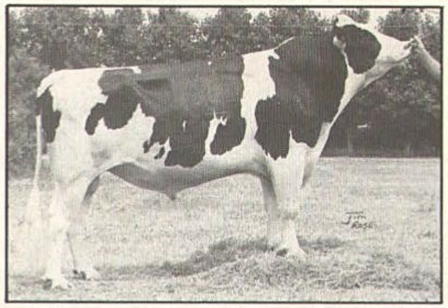

Breeders: Raymond, Suzanne & Francis Leblanc,
Barton, Vermont, U.S.A.
Born 14 October 1974 aAa 354126

DAUGHTERS

Carlin Emeraude Vibration - GP
2-0 13343 403 3.02% 2x328 (311)(252)
3-3 14427 465 3.22% 2x305 (308)(269) proj.
Guy Carrier, Saint-Honoré, Qué.

Sarra Douce Vibration - VG
2-9 10563 426 4.03% 2x365 (213)(230)
Alphonse Sarrazin, Wickham, Qué.

Gervoir Melanie Vibration - 707112B - G
3-6 15324 499 3.26% 2x358 (312)(270)
Gervais Bégin, Sainte-Germaine-de-Poularie, Qué.

PEDIGREE

Sire: **Pawnee Farm Arlinda Chief - 1427381A -** Ex. - GM
Type: Difference +1.54 99% Rep.
Production: Milk +178 kg (+.15%) 99% Rep.

Dam: **Spy Rock Veronica Duke - 6967487A -** Ex. - 3E

2-4	9354	346	3.7%	2x365
3-8	11236	400	3.6%	2x365
5-0	11952	410	3.4%	2x365
6-8	14244	509	3.6%	2x365
8-6	8301	343	4.1%	2x365

5 lactations:
58582 2151 3.7%
Daughter of Skokie Duke, Ex. - GM

COMMENTS

- With over 2 300 daughters tested, he is a reliable milk yield improver without sacrificing fat test.
- Type pattern: average size, pleasing combination of dairyness and strength, desirable pin setting, correct teat placement and strong centre support.
- High-fertility sire giving best results when bred to upstanding cows which have smooth, broad rumps, adequate depth of heel and firm fore udder attachments.

TYPE (10/85) — 3096 daughters: 38% GP and Better — 31 VG - 1157 GP - 1754 G - 159 F/P

Number of Daughters	Number of Herds	General Appearance	Dairy Character	Capacity	Rump	Feet and Legs
3055	1454	−1	+10	+1	−5	−9

FINAL RATING	Repeatability	Mammary System	Fore Udder	Rear Udder	Size	Stature
−1	99%	−1	−4	+2	−1	−2

CALVING EASE*

RATING	Repeatability
Average	99%

* Québec regional proof

PRODUCTION (10/85) — **DIRECT SIRE COMPARISON 1985**

PROTEIN Deviation	PROTEIN Rating	PROTEIN Repeatability	Number of Daughters	Number of Herds	Repeatability	FAT Rating	FAT Deviation	MILK RATING
−.08%	+7	98%	2310	1025	99%	+10	−.02%	+10

MILKING SPEED: Average (96% Rep.)

73 HO 420 A TESK-HOLM MILER - 355337 - GOOD PLUS

Breeder: James P. Teske, Spring Valley, Minnesota, U.S.A.
Born 8 March 1979
aAa 351426

TYPE (10/85)		69 daughters: 42% GP and Better 4 VG - 25 GP - 39 G - 1 F				
Number of Daughters	Number of Herds	General Appearance	Dairy Character	Capacity	Rump	Feet and Legs
69	61	0	+11	−1	−2	−1
FINAL RATING	Repeatability	Mammary System	Fore Udder	Rear Udder	Size	Stature
0	76%	+1	−1	+3	−2	0

CALVING EASE*	
RATING	Repeatability
Average	89%

* Québec regional proof

PRODUCTION (10/85)			DIRECT SIRE COMPARISON 1985					
PROTEIN						FAT		
Deviation	Rating	Repeatability	Number of Daughters	Number of Herds	Repeatability	Rating	Deviation	MILK RATING
−.02%	+10	78%	63	57	80%	+11	.00%	+11

MILKING SPEED: Average (59% Rep.)

PEDIGREE

Sire: **Wapa Arlinda Conductor - 1583197A -**
Ex. - GM
Type:
Difference +.57 99% Rep.
Production:
Milk +310 kg (+.01%) 99% Rep.

Dam: **Tesk-Holm Millie Chief - 9003250A -**
Ex. - 2E

2-5	9866	435	4.4%	2x305
3-5	8206	390	4.7%	2x279
4-4	9666	428	4.4%	2x365
5-8	9589	391	4.1%	2x306
6-7	10006	419	4.2%	2x365

Lifetime:
47773 2083 4.4%
Daughter of Paclamar Astronaut, Ex. - GM

COMMENTS

— Looking for large quantities of milk, fat and protein? It's MILER time.
— Conductor son out of one of the strong cow families in the state of Minnesota.
— Strengths: dairyness, loin strength and nicely attached rear udders.
— Not recommended on cows with bulgy fore udders or high tail-heads.

DAUGHTERS

1 kilogram (kg) = 2.2046 pounds (lb)

Ombre du Clocher Dina - VG
2-4 7679 266 3.46% 2x343 (165)(150)
Pierre Demers, Sainte-Cécile-de-Lévrard, Qué.

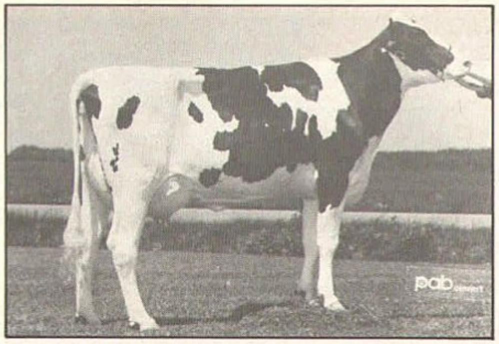

Ferre Miler Audry - VG
3-1 8237 301 3.66% 2x305 (185)(185)
Ferme H.P. Gagnon & Fils inc., Laterrière, Qué.

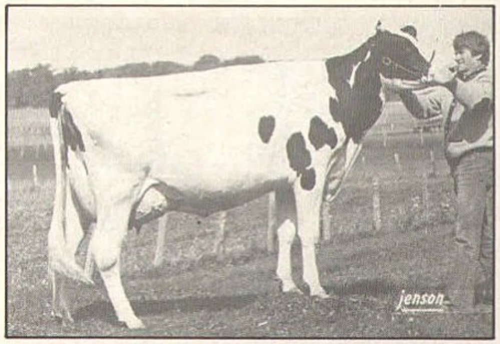

Belle Chasse Miler Geneve - VG
2-11 9246 430 4.65% 2x365 (187)(233)
Gérard Laliberté, Honfleur, Qué.

73 HO 279 MOUNT AIRY HYLITE - 340792 - VERY GOOD - ST 82

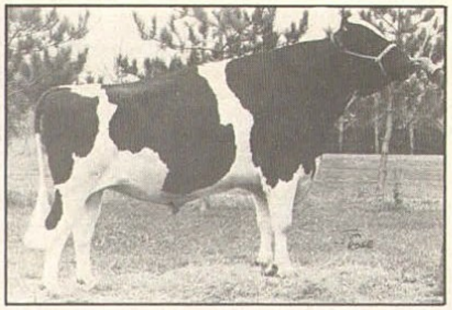

Breeder: Arthur R. Modler & Sons,
Lansdowne, Ontario
Born 27 August 1976 aAa 312456

DAUGHTERS

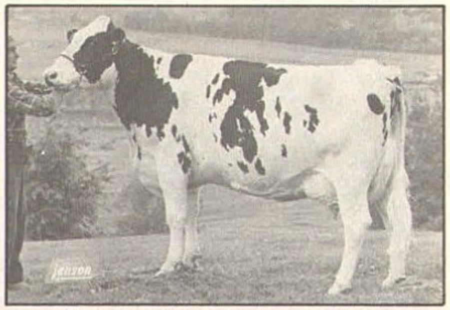

Gileva Ema Hylite - 298958B - VG
2-2 8230 274 3.3 % 2x307 (194)(176)
Gilles Roy, Saint-Georges-Est, Qué.

Beauçoise Hylite Karine - VG
5-0 12277 496 4.04% 2x317 (227)(244)
Les Fermes Turmel enr., Ste-Marie-de-Beauce, Qué.

Jeannot Marguerite - GP
3-3 10018 374 3.73% 2x365 (194)(188)
Lou Penterman, Notre-Dame-du-Nord, Qué.

PEDIGREE

Sire: **Rowntree Northern Prince - 313491 -** Ex. - Extra
Type: Final rating +5 98% Rep.
Production: Milk rating −1 (−.22%) 97% Rep.

Dam: **Mount Airy Mark Sandra - 2383032 -** VG

2-3	6131	236	3.85%	2x306	(147)(154)
3-3	8431	331	3.92%	2x348	(169)(179)
4-4	8756	344	3.93%	2x305	(171)(180)
6-1	10088	385	3.81%	2x333	(186)(191)
7-2	8135	312	3.84%	2x305	(160)(166)
Lifetime:	46268	1806	3.90%		(167)(174)

Daughter of Shorelea Reflection Mark, G - Extra

COMMENTS

— A uniquely different-pedigreed Superior Type sire.
— An above-average conception sire whose second-crop daughters have firmly established him as a type expert.
— Milk yield and protein test improver best used on high-testing cows.
— Strong points: udders are well attached in the rear, showing good texture and teat placement; desirable bone quality and set of rear legs.
— Two close crosses to Marquis provide increased stature, style and capacity.

TYPE (10/85) — 323 daughters: 41% GP and Better; 8 VG - 126 GP - 180 G - 9 F

Number of Daughters	Number of Herds	General Appearance	Dairy Character	Capacity	Rump	Feet and Legs
253	198	+6	+2	+6	0	+7
FINAL RATING	**Repeatability**	**Mammary System**	**Fore Udder**	**Rear Udder**	**Size**	**Stature**
+6	91%	+3	−1	+7	+6	+7

CALVING EASE*

RATING	Repeatability
Average	97%

* Québec regional proof

PRODUCTION (10/85) — DIRECT SIRE COMPARISON 1985

PROTEIN						FAT		
Deviation	Rating	Repeatability	Number of Daughters	Number of Herds	Repeatability	Rating	Deviation	MILK RATING
+.05%	+6	91%	225	188	92%	−2	−.18%	+4

MILKING SPEED: Average (59% Rep.)

73 HO 225 TANNERY HILL BRENT - 336433 - EXCELLENT - ST 81

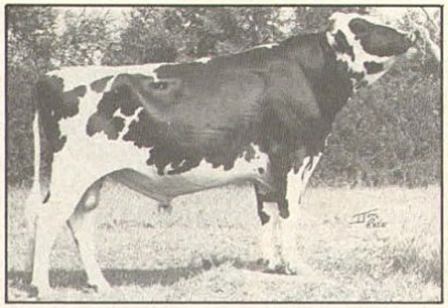

Breeder: Tannery Hill Farms,
King, Ontario
Born 1 June 1975 aAa 354126

DAUGHTERS

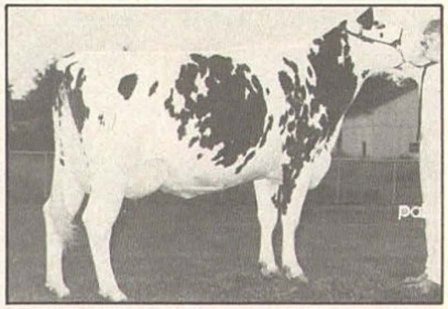

Petitclerc Brent Picotine - VG
2-1 8325 269 3.31% 2x317 (196)(174) proj.
First 3-yr-old and Grand Champion Portneuf and Montmagny, 1985
Jean-Paul Petitclerc, Pont-Rouge, Qué.

Granduc Jouvence Brent - GP
4-10 17923 703 3.92% 2x365 (314)(334)
6-1 18703 729 3.90% 2x365 (334)(353)
Canadian Champion for milk and fat, Senior 4-yr-old class
Ferme Leduc & Frères Ltée, Beauharnois, Qué.

PEDIGREE

Sire: **Rosafe Citation R - 267150 -** Ex. - Extra
Type: Final rating +3 99% Rep.
Production: Milk rating −5 (−.09%) 99% Rep.

Dam: **A Anchor & Hope Fury Brenda - 2260290 -** Ex.
Honorable Mention All Canadian 4-yr-old, 1974

3-1	9737	323	3.31%	2x365	(198)(179)
4-7	8362	313	3.74%	2x364	(155)(156)
5-10	9801	358	3.66%	2x365	(175)(173)
7-1	8314	312	3.75%	2x328	(155)(155)
8-2	12409	432	3.48%	2x365	(213)(199)
6 lactations:	53813	1924	3.58%		(168)(162)

Daughter of Ideal Fury Reflector, Ex. - GM

COMMENTS

— Superior Type Citation R son siring show-winning type while showing a plus for milk yield.
— Double-digit improvement in a variety of traits: dairy character (+15), dairyness (+13), feet and legs (+14), bone quality (+10), pin setting (+20), set of rear legs (+16) and udder texture (+11).
— Use with caution on first calves since offspring may be larger than average at birth.

TYPE (10/85) — 1579 daughters: 56% GP and Better; 37 VG - 848 GP - 637 G - 57 F/P

Number of Daughters	Number of Herds	General Appearance	Dairy Character	Capacity	Rump	Feet and Legs
1506	935	+7	+15	+2	−2	+14
FINAL RATING	**Repeatability**	**Mammary System**	**Fore Udder**	**Rear Udder**	**Size**	**Stature**
+7	98%	+6	+3	+7	+3	+4

CALVING EASE*

RATING	Repeatability
Difficult	96%

* Québec regional proof

PRODUCTION (10/85) — DIRECT SIRE COMPARISON 1985

PROTEIN						FAT		
Deviation	Rating	Repeatability	Number of Daughters	Number of Herds	Repeatability	Rating	Deviation	MILK RATING
−.01%	0	98%	1464	845	98%	−2	−.08%	+1

MILKING SPEED: Average (94% Rep.)

73 HO 402 VAL-LEIGH JACKPOT - 351461 - GOOD PLUS

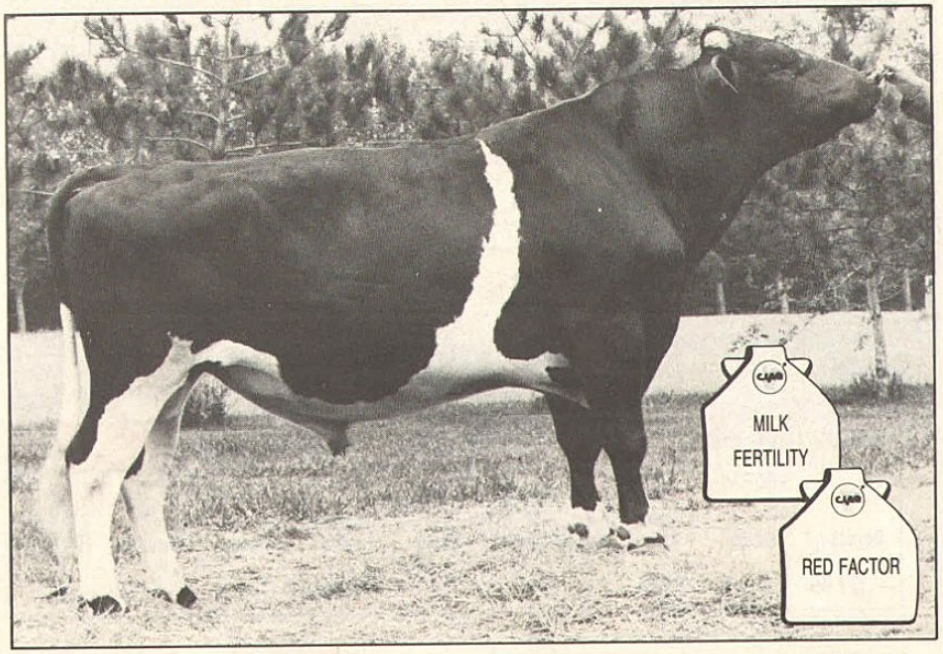

PHOTO Jim Rose

Breeder: William Stone, Sunderland, Ontario
Born 3 January 1979 Twin
Carries red factor
aAa 123564

TYPE (10/85)		61 daughters: 49% GP and Better 4 VG - 26 GP - 26 G - 5 F				
Number of Daughters	Number of Herds	General Appearance	Dairy Character	Capacity	Rump	Feet and Legs
59	54	+1	0	−1	+5	−8
FINAL RATING	Repeatability	Mammary System	Fore Udder	Rear Udder	Size	Stature
+1	74%	+1	+3	−1	−3	−4

CALVING EASE*	
RATING	Repeatability
Average	65%

* Québec regional proof

PRODUCTION (10/85)			DIRECT SIRE COMPARISON 1985					
PROTEIN						FAT		
Deviation	Rating	Repeatability	Number of Daughters	Number of Herds	Repeatability	Rating	Deviation	MILK RATING
−.13%	+2	76%	64	57	80%	+5	−.10%	+8

MILKING SPEED: Average (55% Rep.)

PEDIGREE

Sire: **Cedelmar Blackjack - 319416 -**
GP - Extra
Type:
Final rating +2 98% Rep.
Production:
Milk rating +5 (−.03%) 98% Rep.

Dam: **Val-Leigh Nugget Betsie - 2507686 -**
VG - 3 Star Brood cow

2-10	8131	298	3.66%	2x336	(178)(177)
3-9	9196	342	3.72%	2x305	(192)(193)
5-2	9447	365	3.86%	2x305	(177)(185)
6-10	11087	420	3.78%	2x365	(192)(194)
8-1	9625	382	3.97%	2x305	(177)(191)
10-6	10433	400	3.83%	2x365	(189)(199)
6 lactations:	68750	2644	3.85%		(184)(190)

Daughter of Bond Haven Nugget, Ex. - Extra

COMMENTS

- A different alternative for red and white fans.
- Logical choice for improving loin strength, rump width and milk production.
- Count on this high-fertility sire to improve mammary systems with special emphasis on fore udder attachments and centre support.
- Avoid use on coarse-legged or close-hocked cows.

DAUGHTERS

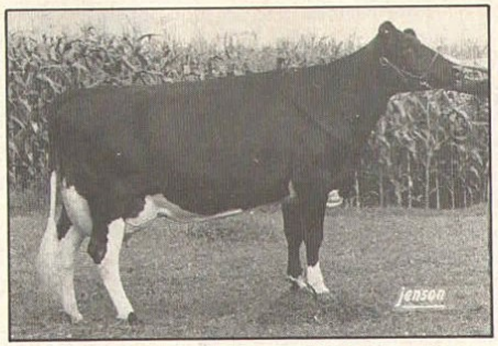

Bergeroy Raven Jackpot - 710297C - VG
3-3 8835 289 3.27% 2x305 (195)(174)
Jacques Bergeron, Saint-Samuel, Qué.

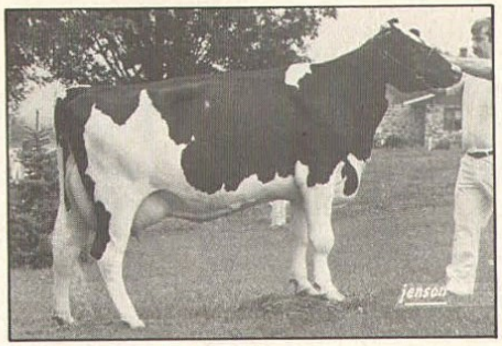

De Warwick Fifine - GP
2-7 6663 288 4.32% 2x308 (153)(179)
Ferme de Warwick, Warwick, Qué.

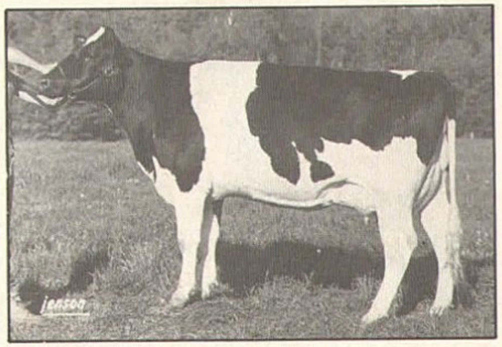

Marinale Jackpot Fina - VG
3-7 8156 308 3.78% 2x365 (162)(163)
Marius Boulet, Saint-François-de-Montmagny, Qué.

1 kilogram (kg) = 2.2046 pounds (lb)

73 HO 421 DUREGAL KOJACK - 352256 - VERY GOOD - ST 85

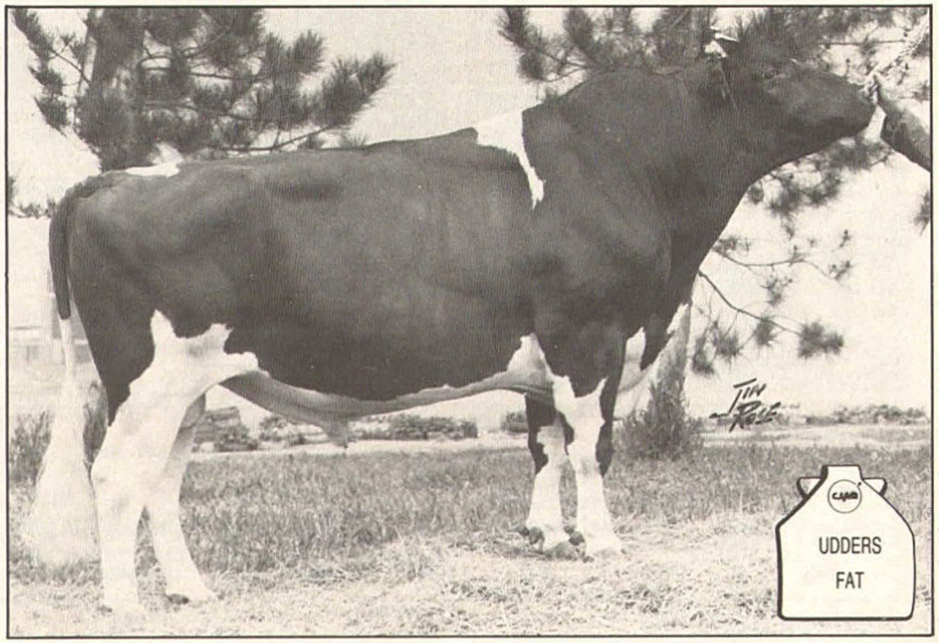

Breeder: Jean Touchette, Sainte-Françoise, Québec
Born 9 March 1979
aAa 123546

TYPE (10/85) — 52 daughters: 62% GP and Better; 2 VG - 30 GP - 19 G - 1 F

Number of Daughters	Number of Herds	General Appearance	Dairy Character	Capacity	Rump	Feet and Legs
52	48	+5	+4	−3	+8	0

FINAL RATING	Repeatability	Mammary System	Fore Udder	Rear Udder	Size	Stature
+8	71%	+10	+10	+11	−6	−7

CALVING EASE*

RATING	Repeatability
Average	58%

* Québec regional proof

PRODUCTION (10/85) — DIRECT SIRE COMPARISON 1985

PROTEIN						FAT		
Deviation	Rating	Repeatability	Number of Daughters	Number of Herds	Repeatability	Rating	Deviation	MILK RATING
−.01%	+1	72%	51	51	76%	+7	+.16%	+1

PEDIGREE

Sire: **Cedelmar Blackjack - 319416 -**
GP - Extra
Type:
Final rating +2 98% Rep.
Production:
Milk rating +5 (−.03%) 98% Rep.

Dam: **Duregal Rivale Dude Rockman - 2776208 -**
VG

2-5	8312	309	3.72%	2x317	(194)	(197)
3-5	9704	345	3.56%	2x314	(200)	(194)
4-6	11193	413	3.69%	2x312	(214)	(213)
5-6	10011	395	3.95%	2x314	(188)	(200)
6-7	10016	369	3.68%	2x305	(188)	(188)
8-1	11387	418	3.67%	2x327	(203)	(198)
6 lactations:						
	63030	2345	3.72%		(198)	(198)

Daughter of Templedale Dude Rockman, VG - Extra

COMMENTAIRES

- Québec-bred Telstar grandson showing double-digit ratings in the major udder categories.
- Specialist for snugly attached fancy udders, in addition to loin and rump traits.
- Count on this newly qualified Superior Type sire for increasing butterfat test while showing a plus in milk at the same time.
- Recommended on tall, strong cows needing improvement in udders, rumps and butterfat test.

DAUGHTERS

1 kilogram (kg) = 2.2046 pounds (lb)

Maudale Kojack Bonita - GP
3-5 8497 344 4.05% 2x341 (170)(180)
Maurice Bédard, Saint-Flavien, Qué.

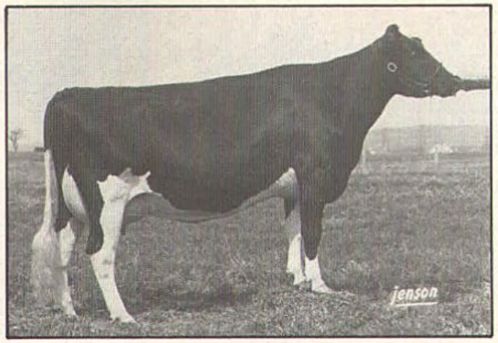

Janss Kojack Tania - GP
3-2 8033 294 3.66% 2x342 (172)(169)
Ferme Janss inc., Saint-Basile-Station, Qué.

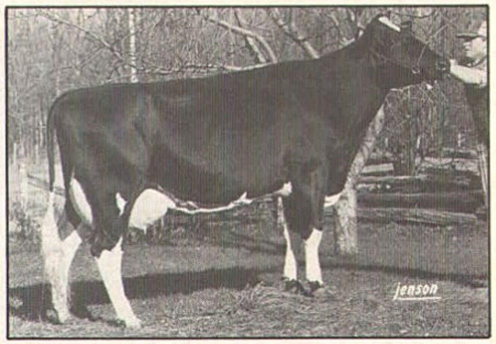

Jacobs Kojack Thérèse - GP
2-5 7496 325 4.34% 2x324 (170)(200)
Ferme Léo Jacobs & Fils inc., Cap-Santé, Qué.

73 HO 438 A WALKUP GLENDELL LUCAS - 357711 - GOOD PLUS

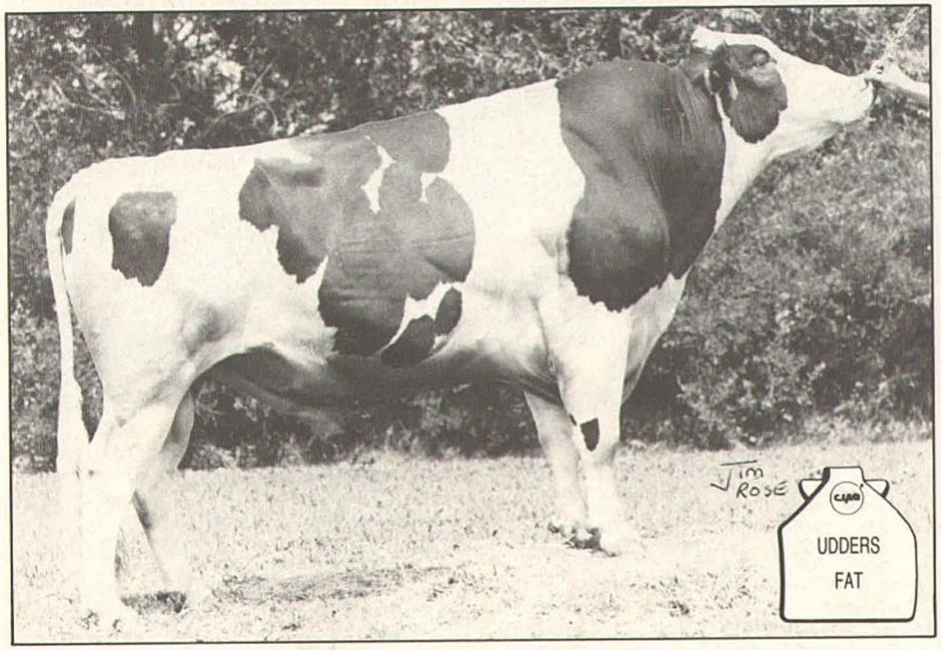

Breeder: Teresa D. Myers, Harrisburg, Virginia, U.S.A.
Born 27 May 1979
aAa 354126

TYPE (10/85) — 34 daughters: 53% GP and Better — 1 VG - 17 GP - 13 G - 3 F

Number of Daughters	Number of Herds
34	32
FINAL RATING	**Repeatability**
+4	65%

General Appearance	Dairy Character	Capacity	Rump	Feet and Legs
+4	+7	+2	0	−2
Mammary System	**Fore Udder**	**Rear Udder**	**Size**	**Stature**
+7	+4	+6	+1	+1

CALVING EASE*

RATING	Repeatability
Average	55%

* Québec regional proof 1982

PRODUCTION (10/85) — **DIRECT SIRE COMPARISON 1985**

PROTEIN						FAT		
Deviation	Rating	Repeatability	Number of Daughters	Number of Herds	Repeatability	Rating	Deviation	MILK RATING
−.04%	+1	72%	40	39	73%	+7	+.11%	+2

PEDIGREE

Sire: **Glendell Arlinda Chief - 1556373A -**
Ex. - GM
Type:
Difference +1.18 99% Rep.
Production:
Milk +446 kg (−.02%) 99% Rep.

Dam: **Walkup Astronaut Lou Ann - 9174127A -**
Ex. (94) - 3E

2-2	8855	332	3.7%	2x365
3-4	9861	346	3.5%	2x326
4-5	10700	405	3.8%	2x331
5-5	8455	324	3.8%	2x268
6-4	11036	461	4.2%	2x365
7-11	13050	454	3.5%	2x365
Lifetime:	61240	2290	3.7%	

Daughter of Paclamar Astronaut, Ex. - GM

COMMENTS

- A triple-plus 1985 new sire transmitting dairy character and style to his offspring.
- CIAQ's first Glendell son to be returned to service and he is out of a show-winning Ex. - 94 - 3E Astronaut daughter.
- High credentials for butterfat test, desirable pin setting and attractive mammaries displaying strong median suspension and favourable teat placement.
- Avoid his use on weak-pasterned individuals.

DAUGHTERS

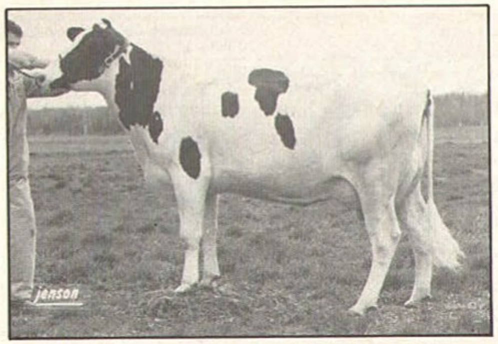

Rayluc Louanne Lucas - 754972C - GP
3-2 8362 301 3.60% 2x305 (178)(176) proj.
Raymond & Luc Laplante, Sainte-Perpétue, Qué.

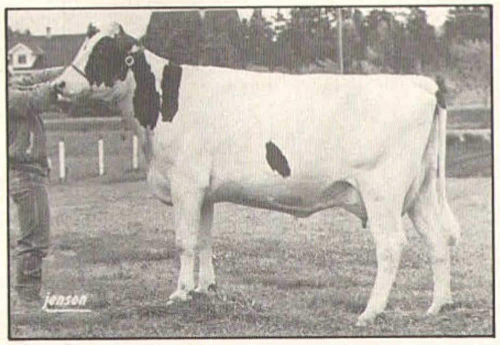

Jeandon Lucas Nana - GP
2-0 7026 243 3.5% 2x340 (159)(151)
Ferme Jeandon inc., Saint-Roch-des-Aulnaies, Qué.

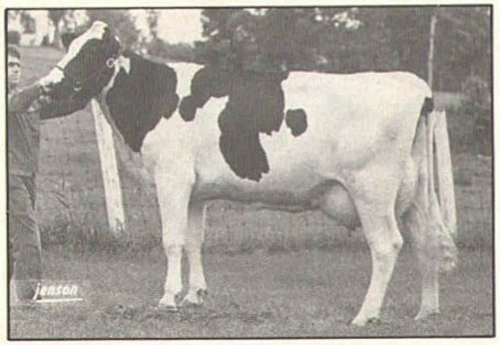

Rhetaise Lucas Baronne - VG
3-0 8470 301 3.54% 2x305 (183)(176) proj.
Suzanne Rousseau, Nicolet, Qué.

1 kilogram (kg) = 2.2046 pounds (lb)

73 HO 451 A SILVER-SHADE MARVIN - 355906 - VERY GOOD

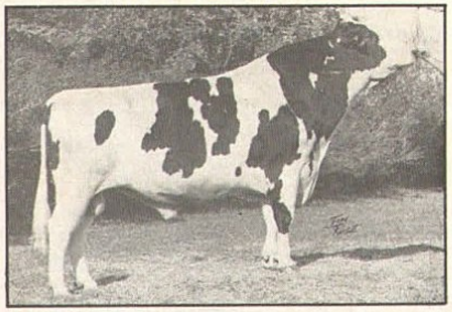

Breeder: Richard G. Davis,
New Sharon, Maine, U.S.A.
Born 11 July 1979 aAa 123654

DAUGHTERS

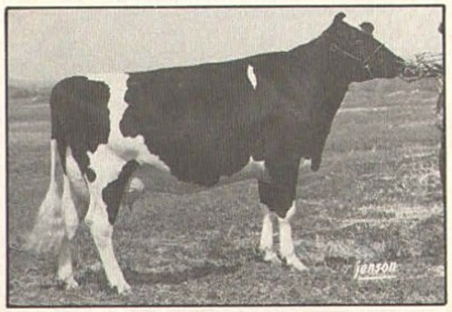

Floroma Marvin Brenda - VG
2-0 6759 225 3.33% 2x286 (165)(151)
Florent Leclerc, Cap-Santé, Qué.

Cotopierre Marvin Betina - VG
1-10 7169 242 3.38% 2x305 (194)(179)
Ferme St-Pierre & Fils enr., Rimouski, Qué.

Beletoile Marvin Lise - GP
2-0 7832 286 3.65% 2x331 (187)(186)
Denis Berthiaume, Saint-Elzéar, Qué.

PEDIGREE

Sire: **Lawcrest Marvex - 1638035A -**
Ex. - GM
Type: Difference +.99 99% Rep.
Production: Milk +11 kg (+.04%) 99% Rep.

Dam: **Silvershade Girlie A Chief - 7200752A -**
Ex. - 4E

2-7	8051	367	4.6%	2x305
3-10	10417	463	4.4%	2x365
5-0	9934	425	4.3%	2x305
6-4	10074	429	4.3%	2x305
8-1	9956	390	3.9%	2x305
9-5	11254	479	4.3%	2x357
10-7	10832	461	4.3%	2x365
12-0	11508	475	4.1%	2x365
13-9	9748	415	4.3%	2x365
Lifetime:				
	105933	4544	4.3%	

Daughter of Pawnee Farm Arlinda Chief, Ex. - GM

COMMENTS

- An easy-calving, high-production sire.
- First proven Marvex son at CIAQ out of a Ex. - 4E high-testing Chief daughter.
- Strong points: size and stature, loin strength and width throughout.
- For best results, avoid his use on cows with undesirable tail-heads and short fore udders.

TYPE (10/85) — 46 daughters: 46% GP and Better, 3 VG - 18 GP - 23 G - 2 F

Number of Daughters	Number of Herds	General Appearance	Dairy Character	Capacity	Rump	Feet and Legs
46	41	0	+5	+6	−4	+1

FINAL RATING	Repeatability	Mammary System	Fore Udder	Rear Udder	Size	Stature
0	69%	0	−2	0	+6	+4

CALVING EASE*

RATING	Repeatability
Easy	59%

* Québec regional proof

PRODUCTION (10/85) — DIRECT SIRE COMPARISON 1985

PROTEIN						FAT		
Deviation	Rating	Repeatability	Number of Daughters	Number of Herds	Repeatability	Rating	Deviation	MILK RATING
−.01%	+8	73%	43	39	75%	+5	−.11%	+9

73 HO 448 A CATSKILL CONFORMATION - 358449 - VERY GOOD

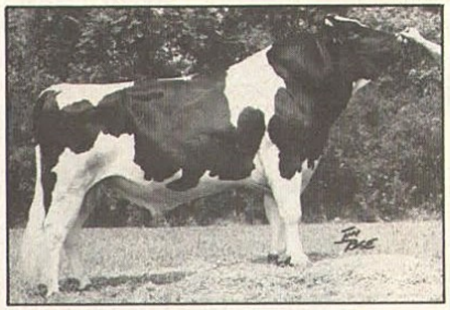

Breeder: Catskill Registered Holsteins,
Walton, New York, U.S.A.
Born 15 July 1979 aAa 624153

DAUGHTERS

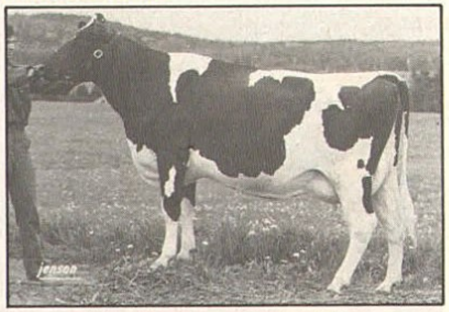

Persil Nana Conformation - GP
2-0 10335 375 3.63% 2x365 (220)(216)
Léonard Plourde, Rivière-du-Loup, Qué.

Jaguy Nellie - 970018D - GP
2-0 6759 261 3.86% 2x295 (165)(175)
Guy St-Jacques, Oka, Qué.

Landryville Bertine - 752063C - GP
2-1 6978 265 3.80% 2x305 (169)(177)
Luc Landry & Fils, Sainte-Louise, Qué.

PEDIGREE

Sire: **Paclamar Astronaut - 1458744A -**
Ex. - GM
Type: Difference +1.58 99% Rep.
Production: Milk −182 kg (+.03%) 99% Rep.

Dam: **Shadowcliff R A Gina - 9565627A -**
Ex. (97) - 2E
All-Time All-American, 2-yr-old and 3-yr-old

1-10	7688	303	3.9%	2x285
2-9	10464	387	3.7%	2x310
3-9	10587	357	3.4%	2x339
4-9	8373	326	3.9%	2x327
5-9	12392	434	3.5%	2x365
Lifetime:				
	50336	1838	3.7%	

Daughter of Round Oak Rag Apple Elevation,
Ex. - GM

COMMENTS

- A result of the highly successful Astronaut x Elevation cross. His dam, the famous Gina, Ex. - 97 - 2E, is the only female to have been chosen All-Time All-American as a two and three-year-old.
- Transmits considerable dairyness along with high milk and protein yields.
- A high-fertility sire leaving fine-textured udders with high and wide rear attachments and sound feet and legs with desirable set and bone quality.
- Recommended for use on strong-loined cattle with smooth tail-heads and strong fore udder attachments.

TYPE (10/85) — 50 daughters: 40% GP and Better, 20 GP - 27 G - 3 F

Number of Daughters	Number of Herds	General Appearance	Dairy Character	Capacity	Rump	Feet and Legs
49	47	+1	+10	+1	−4	+5

FINAL RATING	Repeatability	Mammary System	Fore Udder	Rear Udder	Size	Stature
+1	71%	0	−5	+4	+1	−1

CALVING EASE*

RATING	Repeatability
Average	58%

* Québec regional proof 1982

PRODUCTION (10/85) — DIRECT SIRE COMPARISON 1985

PROTEIN						FAT		
Deviation	Rating	Repeatability	Number of Daughters	Number of Herds	Repeatability	Rating	Deviation	MILK RATING
+.04%	+11	75%	55	54	78%	+4	−.14%	+9

73 HO 395 A IVANHOE STERK HOP - 354743 - VERY GOOD

Breeders: Tom Pearson & Double N Entreprises, Greenleaf, Wisconsin, U.S.A.
Born 1 August 1978
aAa 312546

TYPE (10/85) — 71 daughters: 51% GP and Better — 1 VG - 35 GP - 35 G

Number of Daughters	Number of Herds	General Appearance	Dairy Character	Capacity	Rump	Feet and Legs
71	64	+3	+11	−2	−1	+5

FINAL RATING	Repeatability	Mammary System	Fore Udder	Rear Udder	Size	Stature
+3	77%	+1	−1	+5	+2	+3

CALVING EASE*

RATING	Repeatability
Average	93%

* Québec regional proof

PRODUCTION (10/85) — **DIRECT SIRE COMPARISON 1985**

PROTEIN						FAT		MILK RATING
Deviation	Rating	Repeatability	Number of Daughters	Number of Herds	Repeatability	Rating	Deviation	
.00%	+7	79%	73	63	82%	+7	−.02%	+7

MILKING SPEED: Average (56% Rep.)

PEDIGREE

Sire: **Hilltop Apollo Ivanhoe - 1399824A -**
VG - GM
Type:
Difference +1.90 99% Rep.
Production:
Milk −76 kg (+.10%) 99% Rep.

Dam: **R-One Elevation Hope - 9243101A -**
VG

2-3	11730	488	4.2%	2x363
3-6	12156	522	4.3%	2x365

Lifetime:
30863 1344 4.4%

Daughter of Round Oak Rag Apple Elevation, Ex. - GM

COMMENTS

— Popular sire among Québec breeders on account of his high milk rating and sound type pattern, without significant reduction in fat or protein test.
— A Hilltop Apollo Ivanhoe son with plus ratings in all feet and leg categories.
— Other specialties: dairy character and udders which are strong in median support, teat placement and texture.
— For best results, use him on strong-loined cattle with smooth tail-heads and well-attached fore udders.

DAUGHTERS

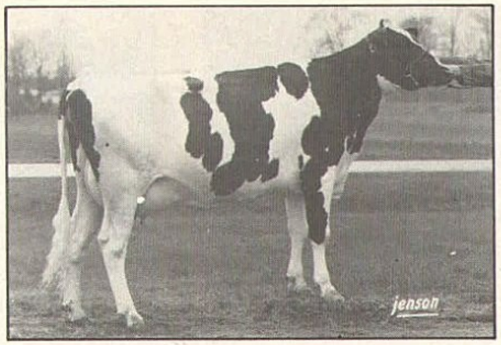

Vuardelaz Manon Hop - GP
2-6 7778 261 3.36% 2x365 (155)(140)
Gilles Perreault, Saint-Germain, Qué.

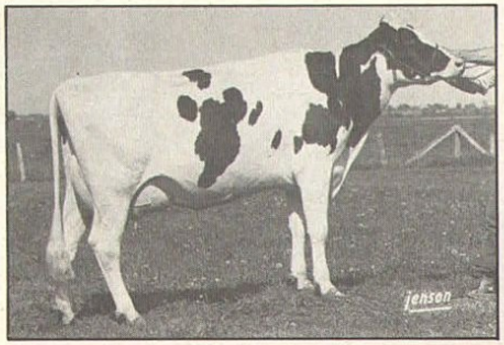

Gilperro Lucie - GP
2-8 7885 291 3.69% 2x365 (157)(158)
Gilles Perreault, Saint-Germain, Qué.

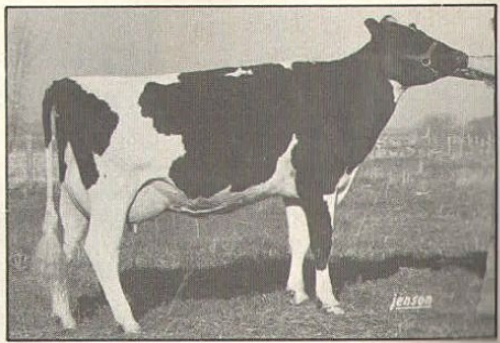

Ghielen Ivanhoe Catleen - GP
3-6 10483 372 3.5% 2x305 (233)(223)
P.-Jean Ghielen, Champlain, Qué.

1 kilogram (kg) = 2.2046 pounds (lb)

73 HO 442 OAK RIDGES COSMOS - 353487 - GOOD

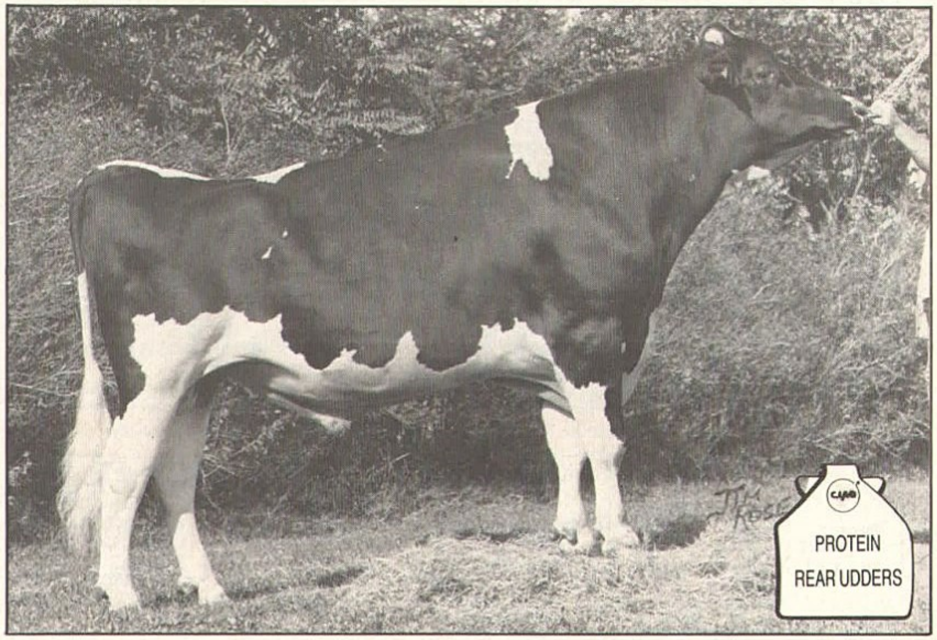

Breeder: Oak Ridges Farm Ltd, Oak Ridges, Ontario
Born 25 June 1979
aAa 624135

TYPE (10/85) — 51 daughters: 43% GP and Better, 3 VG - 19 GP - 27 G - 2 F

Number of Daughters	Number of Herds	General Appearance	Dairy Character	Capacity	Rump	Feet and Legs
51	49	+2	+8	+1	−5	+3

FINAL RATING	Repeatability	Mammary System	Fore Udder	Rear Udder	Size	Stature
+3	71%	+2	−2	+7	+4	+5

CALVING EASE*

RATING	Repeatability
Average	57%

* Québec regional proof

PRODUCTION (10/85) — **DIRECT SIRE COMPARISON 1985**

PROTEIN						FAT		
Deviation	Rating	Repeatability	Number of Daughters	Number of Herds	Repeatability	Rating	Deviation	MILK RATING
+.07%	+9	75%	57	54	79%	+6	.00%	+6

MILKING SPEED: Average (60% Rep.)

PEDIGREE

Sire: **Paclamar Astronaut - 1458744A -**
Ex. - GM
Type:
Difference +1.58 99% Rep.
Production:
Milk −182 kg (+.03%) 99% Rep.

Dam: **A Wataview Mark Babe - 2777589 -**
Ex.
Grand Champion Royal Winter Fair, 1973
All-Canadian and All-American 4-yr-old, 1973

2-3	6573	205	3.12%	2x305	(161)(138)
3-3	7348	293	4.00%	2x365	(154)(167)
4-8	8167	300	3.67%	2x305	(167)(166)
5-9	8826	328	3.72%	2x360	(159)(158)
6-11	11944	441	3.69%	2x365	(203)(201)
8-3	12240	425	3.47%	2x305	(201)(191)
Lifetime:	59515	2174	3.65%		(174)(170)

Daughter of Puget-Sound Highmark, VG

COMMENTS

— Astronaut son from Mark Babe that was All-Canadian and All-American 4-year-old in 1973.
— Strong improver of rear udders and protein test.
— Adds dairyness, stature while legs show the desirable set.
— Use him on strong-loined cattle with proper pin setting to obtain best results.

DAUGHTERS

1 kilogram (kg) = 2.2046 pounds (lb)

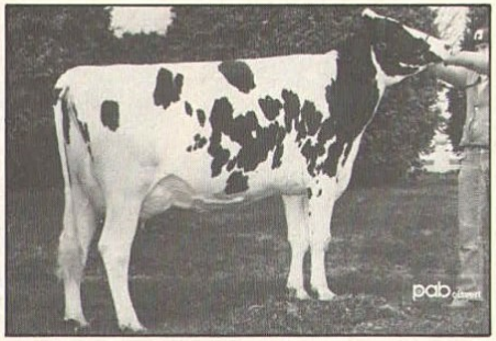

Belle Chasse Gilberte - GP
1-11 6430 267 4.15% 2x322 (159)(180)
Jean-Marie Laliberté, Honfleur, Qué.

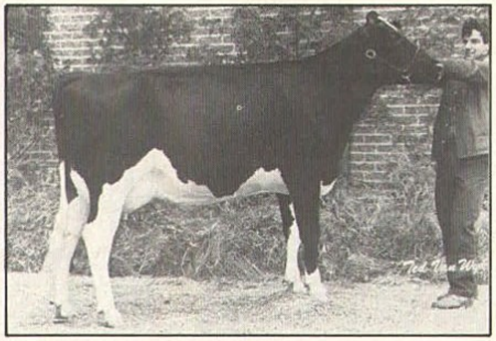

Isaibou Astro Bobinette - VG
3-7 6827 255 3.73% 2x305 (148)(150) proj.
Ferme Beaulieu H.J.L. inc., Lennoxville, Qué.

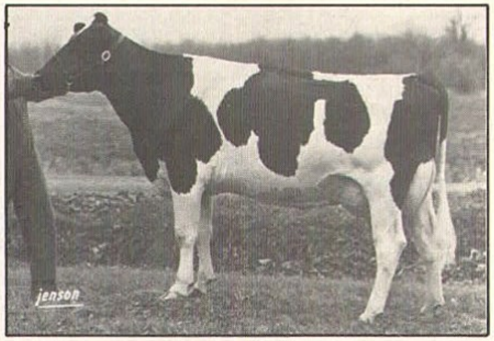

Granby Cosmos Bonita - VG
2-11 7780 322 4.14% 2x360 (163)(180)
Ronald Guertin, Granby, Qué.

73 HO 532 A STERK BOOTS VALIANT - 362986 - GOOD PLUS

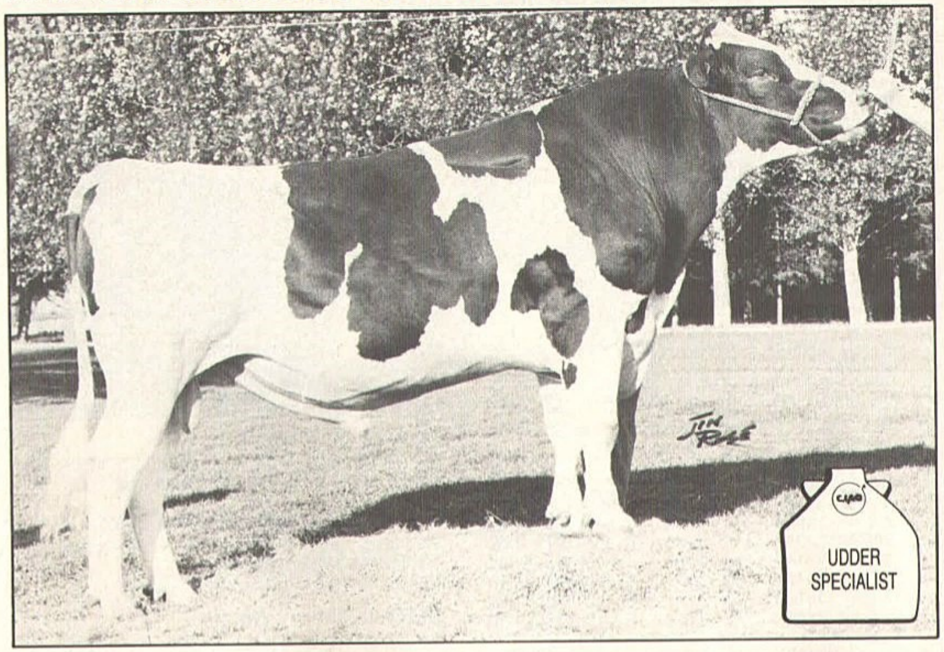

Breeder: Henry Sterk, Chino, California, U.S.A.
Born 16 June 1980
aAa 312546

TYPE (10/85) — 60 daughters: 42% GP and Better; 25 GP - 33 G - 1 F - 1 P

Number of Daughters	Number of Herds	General Appearance	Dairy Character	Capacity	Rump	Feet and Legs
55	51	+3	+8	−6	−5	+3

FINAL RATING	Repeatability	Mammary System	Fore Udder	Rear Udder	Size	Stature
+4	72%	+9	+6	+9	−2	−4

CALVING EASE*	
RATING	Repeatability
Average	55%

* Québec regional proof

PRODUCTION (10/85) — DIRECT SIRE COMPARISON 1985

PROTEIN						FAT		MILK RATING
Deviation	Rating	Repeatability	Number of Daughters	Number of Herds	Repeatability	Rating	Deviation	
+.03%	+6	76%	56	55	78%	+7	+.04%	+5

PEDIGREE

Sire: **S-W-D Valiant - 1650414A -**
EX. - GM
Type:
Difference +1.95 99% Rep.
Production:
Milk +553 kg (+.04%) 99% Rep.

Dam: **Twogates Bootmaker Bessie - 7994374A -**
EX. - 2E

2-3	10319	385	3.7%	2x365
3-9	13558	483	3.6%	2x332
4-9	13549	485	3.6%	2x365
6-0	13717	491	3.6%	2x365
7-5	14483	535	3.7%	2x365
8-10	14787	603	4.1%	2x365

Lifetime:
94117 3516 3.7%

Daughter of Paclamar Bootmaker, Ex-GM

COMMENTS

— High-repeatability Valiant son siring fancy mammaries which are strong in all nine udder categories including centre support, teat placement, texture and attachments.
— Quadruple-plus maternal brother to a former type specialist at CIAQ, Boots Matt, both being sons of a well-known Excellent daughter of Bootmaker.
— Returned to service in the fall of 1985, leaving clean bone and lots of dairyness.
— Will give best results when bred to hard-loined cows which show adequate body capacity.

DAUGHTERS

1 kilogram (kg) = 2.2046 pounds (lb)

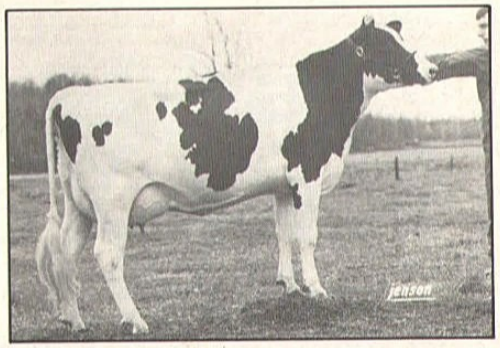

Mareblanche Valiant Queen - GP
2-2 6153 231 3.76% 2x305 (151)(156) proj.
Marcel Chagnon, Acton Vale, Qué.

Gilnor Clarina - GP
2-2 6400 256 4.0% 2x305 (150)(170) proj.
Ferme Urbain & Frères, L'Assomption, Qué.

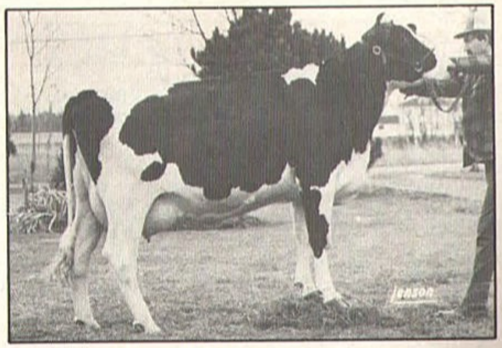

Amicow Valiant Lotus - GP
2-4 8235 272 3.30% 2x305 (196)(165) proj.
Ferme Amicow, Saint-Henri-de-Lévis, Qué.

73 HO 429 SUNNYLODGE TONI - 352484 - GOOD PLUS

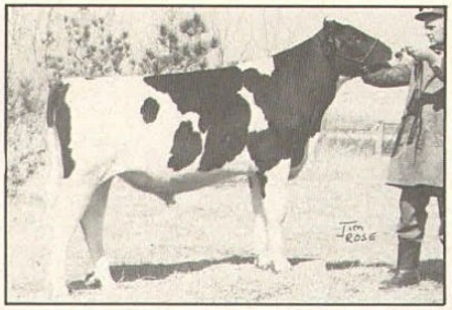

Breeders: Angus & Carl Smith, Chesterville, Ontario
Born 7 April 1979 aAa 432561

DAUGHTERS

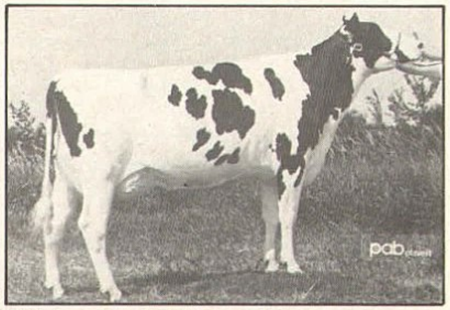

Ghielen Toni Adelle - VG
3-2 8931 395 4.42% 2x305 (190)(228) proj.
P.-Jean Ghielen, Champlain, Qué.

Gourin Toni Janice - GP
2-4 8863 352 3.97% 2x365 (181)(187)
Robert Breniel, Saint-Thomas d'Aquin, Qué.

Juno Adele Toni - GP
2-1 8025 282 3.51% 2x305 (199)(190)
Hervé Frenette, Cap-Santé, Qué.

PEDIGREE

Sire: **Cedelmar Blackjack - 319416 -** GP - Extra
Type: Final rating +2 98% Rep.
Production: Milk rating +5 (-.03%) 98% Rep.

Dam: **Sunnylodge Nettie Dairy King - 2688359 -** VG

2-8	10134	376	3.71%	2x365	(205)(208)
4-1	12233	456	3.73%	2x362	(226)(227)
5-3	10712	418	3.90%	2x345	(191)(199)
6-5	11233	439	3.90%	2x305	(215)(226)
8-0	11796	457	3.90%	2x365	(199)(208)
10-3	11267	476	4.20%	2x365	(194)(221)
6 lactations:	71398	2781	3.90%		(205)(215)

Daughter of Moersch-Dale Dairy King, GP - SP

COMMENTS

- TONI entered CIAQ's battery of proven sires in the fall of 1985 as an udder specialist with special emphasis on centre support and teat placement.
- Blackjack son significantly improving milk production while maintaining both butterfat and protein test.
- Other specialties: highly desirable pin setting and strong loins.
- Best used on tall, strong females having clean bone and proper set to the rear legs.

TYPE (10/85) — 53 daughters: 60% GP and Better; 2 VG - 30 GP - 18 G - 3 F

Number of Daughters	Number of Herds	General Appearance	Dairy Character	Capacity	Rump	Feet and Legs
52	50	+2	+1	-6	+5	-6

FINAL RATING	Repeatability	Mammary System	Fore Udder	Rear Udder	Size	Stature
+2	71%	+4	+5	+3	-3	-5

CALVING EASE*

RATING	Repeatability
Average	60%

* Québec regional proof 1982

PRODUCTION (10/85) — DIRECT SIRE COMPARISON 1985

PROTEIN Deviation	PROTEIN Rating	PROTEIN Repeatability	Number of Daughters	Number of Herds	Repeatability	FAT Rating	FAT Deviation	MILK RATING
+.02%	+10	75%	49	47	76%	+9	.00%	+9

MILKING SPEED: Slow (55% Rep.)

73 HO 425 BROCKVIEW TIMMY ALT - 352205 - GOOD PLUS

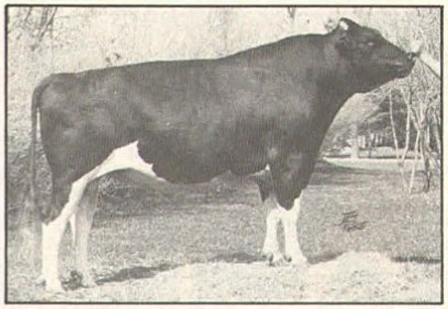

Breeder: M. Verhoog, Sunderland, Ontario
Born 10 March 1979 aAa 321465
Twin

DAUGHTERS

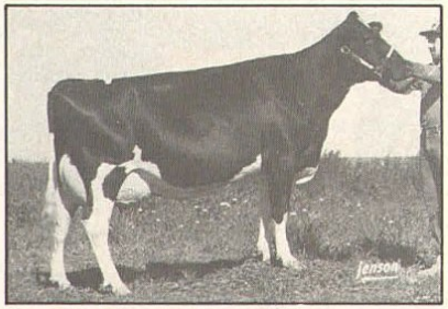

Yveclair Timmy Lorry - GP
3-0 9600 388 4.04% 2x305 (200)(219) proj.
Jean-Yves Fournier, Sainte-Luce, Qué.

Prudence Timmy Jasmine - GP
2-1 8311 297 3.57% 2x356 (184)(180)
Ferme Viens & Frères inc., St-Alphonse-de-Granby, Qué.

Ghielen Timmy Roxan - VG
3-1 8707 301 3.46% 2x305 (193)(179)
Jean-Marc Bérard, Sainte-Élisabeth, Qué.

PEDIGREE

Sire: **Roybrook Tempo - 330643 -** Ex. - Extra
Type: Final rating +12 99% Rep.
Production: Milk rating +4 (-.04%) 99% Rep.

Dam: **Brockview Pabst Rockman Debbie - 2630088 -** VG - 5 Star Brood cow

3-8	9912	342	3.5%	2x306	(200)(187)
4-9	10936	407	3.7%	2x329	(200)(200)
6-0	11353	411	3.6%	2x341	(203)(196)
7-1	12209	416	3.4%	2x365	(213)(195)
8-4	9914	363	3.7%	2x305	(197)(196)
9-6	11049	380	3.4%	2x365	(204)(191)
11-0	9616	333	3.5%	2x313	(188)(179)
12-1	9448	318	3.4%	2x319	(188)(173)
9 lactations:	94453	3348	3.5%		(196)(186)

Daughter of Tayside Pabst Rockman, VG - SP - ST

COMMENTS

- A 1985 addition to CIAQ's line-up of proven sires and from a recently qualified Master Breeder herd combining the famous Tempo with a top-transmitting Rockman granddaughter.
- Strongest type traits: sound mammaries displaying especially strong fore udder attachments along with strong loins and rumps which show desirable pin setting.
- Highly desirable set of rear legs, satisfactory depth of heel; however, he is best used on clean-boned cattle.

TYPE (10/85) — 39 daughters: 49% GP and Better; 1 VG - 18 GP - 19 G - 1 F

Number of Daughters	Number of Herds	General Appearance	Dairy Character	Capacity	Rump	Feet and Legs
38	34	+4	+5	+1	+5	-6

FINAL RATING	Repeatability	Mammary System	Fore Udder	Rear Udder	Size	Stature
+4	67%	+6	+7	+4	+2	+1

CALVING EASE*

RATING	Repeatability
—	—

* Québec regional proof

PRODUCTION (10/85) — DIRECT SIRE COMPARISON 1985

PROTEIN Deviation	PROTEIN Rating	PROTEIN Repeatability	Number of Daughters	Number of Herds	Repeatability	FAT Rating	FAT Deviation	MILK RATING
-.10%	+1	70%	40	36	73%	+1	-.12%	+6

73 HO 400 A ROBTHOM MARATHON - 353403 - EXCELLENT

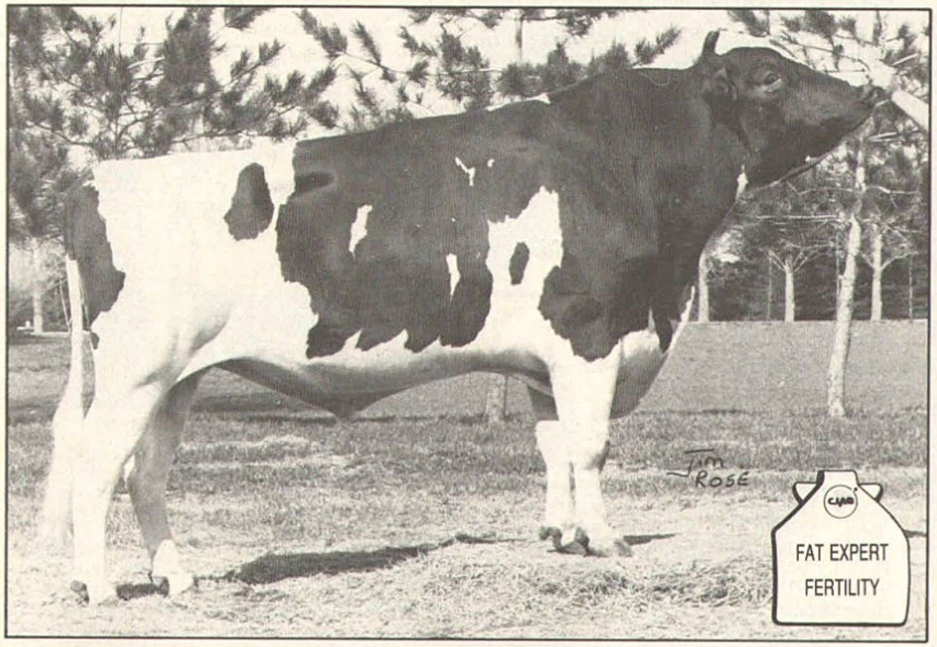

Breeder: Robert F. Thomson Jr, Springfield, Missouri, U.S.A.
Born 26 November 1978
aAa 132564

TYPE (10/85) — 110 daughters: 54% GP and Better — 2 VG - 57 GP - 46 G - 5 F

Number of Daughters	Number of Herds	General Appearance	Dairy Character	Capacity	Rump	Feet and Legs
110	104	+2	+11	−3	+6	−1

FINAL RATING	Repeatability	Mammary System	Fore Udder	Rear Udder	Size	Stature
+2	83%	+2	+1	+1	−3	−4

CALVING EASE*

RATING	Repeatability
Difficult	95%

* Québec regional proof

PRODUCTION (10/85) — DIRECT SIRE COMPARISON 1985

PROTEIN						FAT		
Deviation	Rating	Repeatability	Number of Daughters	Number of Herds	Repeatability	Rating	Deviation	MILK RATING
+.04%	+4	84%	116	107	87%	+9	+.17%	+3

MILKING SPEED: Slow (71% Rep.)

PEDIGREE

Sire: **Roybrook Starlite - 308691 -**
Ex. - Extra
Type:
Final rating −2 99% Rep.
Production:
Milk rating +8 (+.11%) 99% Rep.

Dam: **Robthom Cotton Candy Burkgov - 8353364A -**
Ex. - 2E

2-5	8260	284	3.4%	2x324
3-6	10823	397	3.7%	2x345
4-7	10973	382	3.5%	2x354
5-8	11567	424	3.7%	2x363
6-10	12864	399	3.1%	2x365
8-0	10764	366	3.4%	2x365

Lifetime:
68997 2385 3.5%
Daughter of Robthom Gay Burkgov, Ex.

COMMENTS

- Excellent deep-pedigreed Starlite son to count on for significant improvement in protein and fat test.
- Quadruple-plus high-fertility sire.
- Strongest points type-wise: dairyness, rump width, bone quality and teat placement.
- Not recommended for below-average sized cows or ones which may be shallow in the heel.

DAUGHTERS

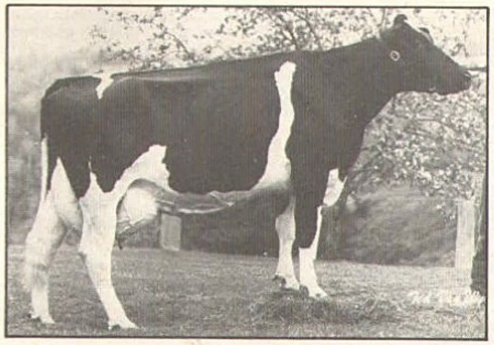

Valnier Marathon Idena - GP
2-1 9028 343 3.80% 2x333 (207)(213)
Roger Desaulniers, Saint-Boniface, Qué.

Fleuve Maria - GP
2-3 5260 204 3.88% 2x307 (128)(135)
Gérard Marois, Saint-Augustin, Qué.

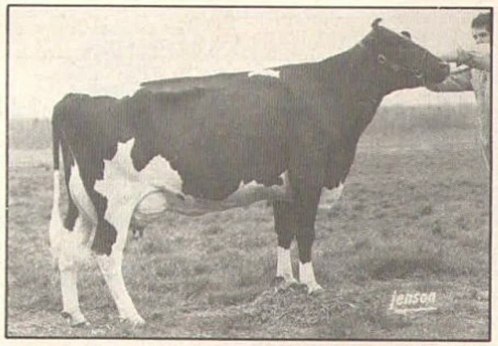

Rayluc Candy Marathon - 695522B - VG
4-2 7880 299 3.79% 2x305 (156)(160) proj.
Raymond & Luc Laplante, Sainte-Perpétue, Qué.

1 kilogram (kg) = 2.2046 pounds (lb)

73 HO 244 A SKOKIE ELEVATION TELSTAR - 341252 - EXCELLENT - SP 81

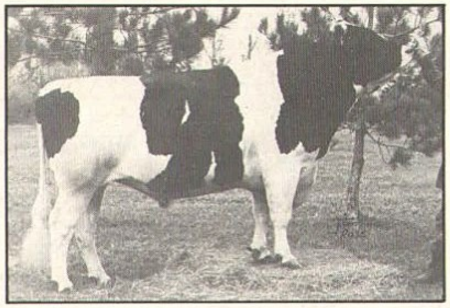

Breeder: Elmwood Farm Ltd,
Antioch, Illinois, U.S.A.
Born 15 September 1974 aAa 645213

DAUGHTERS

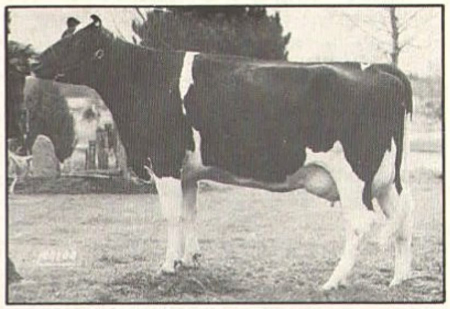

Léonardie Rose Eva - GP
2-1 8569 292 3.41% 2x305 (213)(200) proj.
Ferme Amicow, Saint-Henri-de-Lévis, Qué.

Sejour Lima Skokie - VG
5-3 14267 545 3.82% 2x365 (245)(247)
Ferme Séjour inc., Compton, Qué.

Radiale Skokie Debbie - VG
5-0 9389 459 4.89% 2x305 (175)(233)
Denis Desmarais, Windsor, Qué.

PEDIGREE

Sire: **Round Oak Rag Apple Elevation - 1491007A -**
Ex. - GM
Type: Difference +2.18 99% Rep.
Production: Milk +156 kg (+.04%) 99% Rep.

Dam: **Skokie Telstar Nell - 7628811A -**
Ex. - 2E

2-1	8364	402	4.8%	2x365
4-1	11245	561	5.0%	2x365
5-3	11385	489	4.3%	2x365
6-7	11775	541	4.6%	2x365
8-1	11190	506	4.5%	2x365

5 lactations:
58373 2712 4.6%

Daughter of Roybrook Telstar, Ex. - Extra

COMMENTS

- Excellent and Superior Production Elevation son delivering superior milk and fat yield along with sound type.
- Offspring score especially well in udder attachments, bone quality and loin strength.
- High-conception sire best mated to strong, broad-rumped cows.

TYPE (10/85) — 1068 daughters: 41% GP and Better; 11 VG - 431 GP - 573 G - 51 F - 2 P

Number of Daughters	Number of Herds	General Appearance	Dairy Character	Capacity	Rump	Feet and Legs
984	639	+2	−1	−4	−4	+3
FINAL RATING	**Repeatability**	**Mammary System**	**Fore Udder**	**Rear Udder**	**Size**	**Stature**
+2	97%	+3	+1	+5	−1	−1

CALVING EASE*

RATING	Repeatability
Average	99%

* Québec regional proof

PRODUCTION (10/85) — DIRECT SIRE COMPARISON 1985

PROTEIN						FAT		
Deviation	Rating	Repeatability	Number of Daughters	Number of Herds	Repeatability	Rating	Deviation	MILK RATING
−.05%	+4	97%	784	527	97%	+6	−.01%	+7

MILKING SPEED: Average (86% Rep.)

73 HO 186 A ROBTHOM ELEVATION GAYLORD - 333063 - EXCELLENT - EXTRA 80

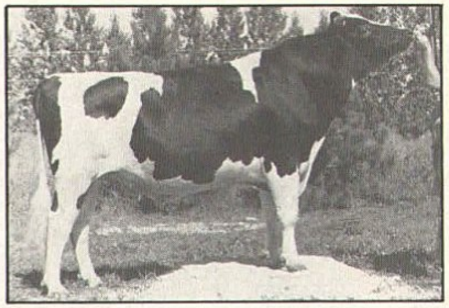

Breeder: Robert F. Thomson Jr,
Springfield, Missouri, U.S.A.
Born 14 January 1974 aAa 153264

DAUGHTERS

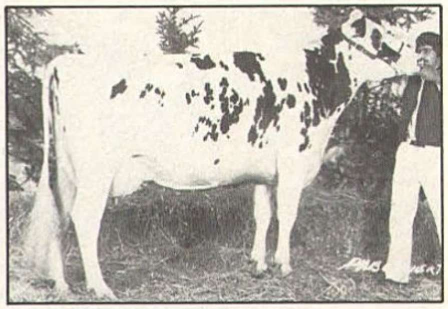

Micheret Mona Gaylord - VG
3-9 11378 390 3.43% 2x365 (218)(201)
Michel Lemire, Saint-Zéphirin, Qué.

Pavico Gaylord Sandra - GP
3-3 11394 434 3.81% 2x308 (239)(244)
Ferme Bessette & Frères enr., Waterville, Qué.

Reyaro Elevation Natacha - GP
3-7 12416 465 3.75% 2x333 (243)(247)
Jean Siegenthaler, Sainte-Sophie-de-Lévrard, Qué.

PEDIGREE

Sire: **Round Oak Rag Apple Elevation - 1491007A -**
Ex. - 3E - GMD
Type: Difference +2.18 99% Rep.
Production: Milk +156 kg (+.04%) 99% Rep.

Dam: **Robthom Gay Voyageur - 5307551A -**
Ex. - 3E - GM

7-2	13257	473	3.6%	2x365
8-6	12528	545	4.4%	2x329
9-7	10092	395	3.9%	2x315
10-7	9176	378	4.1%	2x365
11-9	10414	413	4.0%	2x365

10 lactations:
107283 4089 3.8%

Daughter of Thonyma Voyageur Veediction, Ex. - GM

COMMENTS

- Excellent - Extra Elevation son ranking among breed leaders for loin strength (+12), fore and rear teat placement (+14 and +17). He is CIAQ's top-rated sire for these traits.
- With more than 4 200 daughters classified, he shows no minuses in any of the principal categories of type.
- Count on him for siring dairyness combined with strength, broad slightly sloping rumps, good bone quality and adequate depth of heel.
- Avoid his use on straight-legged cows and use him with discretion on heifers since calves are larger than average at birth.

TYPE (10/85) — 4242 daughters: 52% GP and Better; 118 VG - 2078 GP - 1901 G - 145 F/P

Number of Daughters	Number of Herds	General Appearance	Dairy Character	Capacity	Rump	Feet and Legs
4205	1906	+6	+5	+4	+7	+5
FINAL RATING	**Repeatability**	**Mammary System**	**Fore Udder**	**Rear Udder**	**Size**	**Stature**
+5	99%	+3	+2	+4	+2	0

CALVING EASE*

RATING	Repeatability
Difficult	99%

* Québec regional proof

PRODUCTION (10/85) — DIRECT SIRE COMPARISON 1985

PROTEIN						FAT		
Deviation	Rating	Repeatability	Number of Daughters	Number of Herds	Repeatability	Rating	Deviation	MILK RATING
+.01%	+2	99%	3630	1470	99%	−1	−.06%	+1

MILKING SPEED: Very Slow (98% Rep.)

73 HO 356 A OLMAR STARMAKER ET - 351631 - VERY GOOD - SP 84

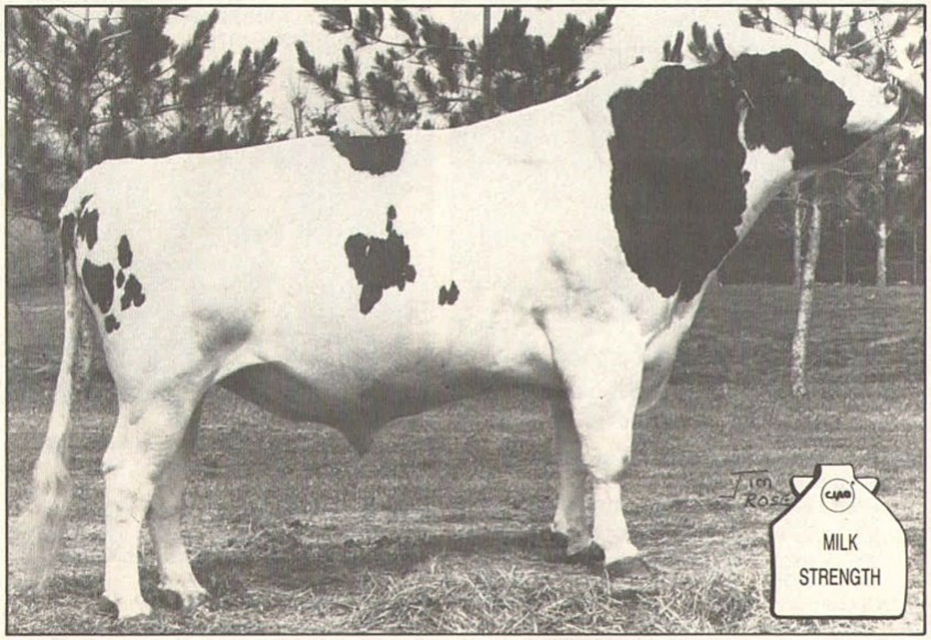

Breeder: Roger G. Marti, Sleepy Eye, Minnesota, U.S.A.
Born 10 February 1978
aAa 132546

TYPE (10/85) — 65 daughters: 52% GP and Better; 3 VG - 31 GP - 31 G

Number of Daughters	Number of Herds	General Appearance	Dairy Character	Capacity	Rump	Feet and Legs
65	59	+3	+6	+9	+7	−4

FINAL RATING	Repeatability	Mammary System	Fore Udder	Rear Udder	Size	Stature
+4	75%	+3	+1	+2	+5	+3

CALVING EASE*	
RATING	Repeatability
Average	92%

* Québec regional proof

PRODUCTION (10/85) — DIRECT SIRE COMPARISON 1985

PROTEIN						FAT		
Deviation	Rating	Repeatability	Number of Daughters	Number of Herds	Repeatability	Rating	Deviation	MILK RATING
−.11%	+4	73%	61	55	79%	+4	−.14%	+9

PEDIGREE

Sire: **Ingholm Klondike - 315487 -**
Ex. - SP
Type:
Final rating −2 99% Rep.
Production:
Milk rating +11 (−.07%) 99% Rep.

Dam: **Olmar Chief Starlette - 8302241A -**
Ex. - 3E - GMD

2-1	9503	360	3.8%	2x324
3-1	11163	401	3.6%	2x365
4-5	12751	490	3.8%	2x364
5-7	13032	486	3.7%	2x365
6-11	11617	442	3.8%	2x365
8-3	12379	458	3.7%	2x365

Lifetime:
78032 2941 3.8%

Daughter of Pawnee Farm Arlinda Chief, Ex. - GM

COMMENTS

- Combines blood of two of the breed's most consistent sires for production, namely Ingholm Klondike and Pawnee Farm Arlinda Chief.
- Source of strength accompanied by dairyness.
- Count on him for high milk yields, size, and wide slightly sloping rumps. He leaves desirable mammary systems which are especially strong in attachments and centre support.
- On occasion, some coarseness in the hocks is present but legs show the desired set.

DAUGHTERS

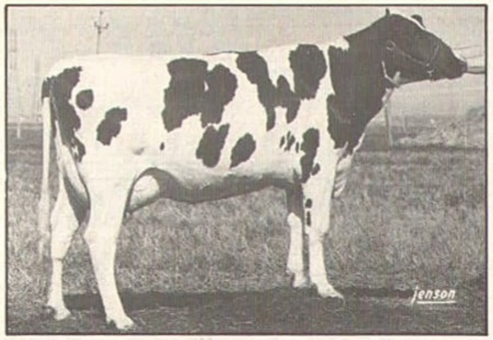

Granduc Wikie Starmaker - VG
3-6 10606 416 3.92% 2x330 (211)(223)
Ferme Leduc & Frères Ltée, Beauharnois, Qué.

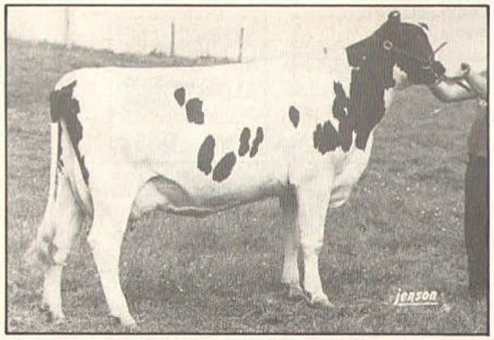

Arpenverts Muriole - 661133B - GP
3-8 8769 326 3.72% 2x311 (182)(184)
Antonio Vigneault, Sainte-Sophie, Qué.

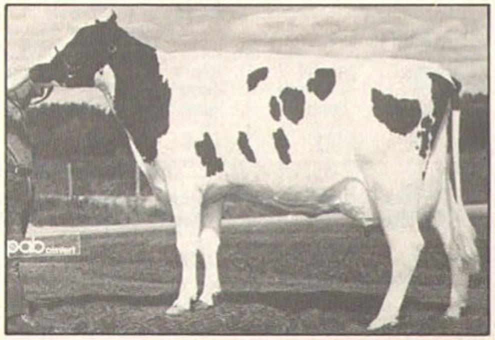

Desvases Kay Starmaker Minou - VG
2-5 7064 268 3.79% 2x365 (145)(149)
Élie-Marie Tremblay, Chicoutimi-Nord, Qué.

1 kilogram (kg) = 2.2046 pounds (lb)

73 HO 527 ARLA MAPLE-RED - 359455 - VERY GOOD

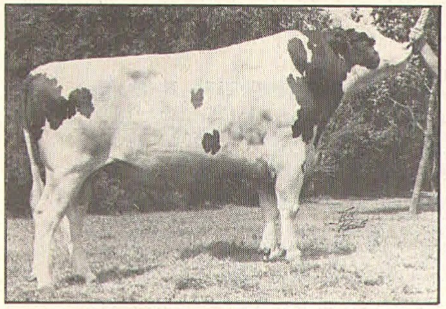

Breeder: Conrad Riendeau,
Saint-Césaire-de-Rouville, Québec
Born 31 May 1980 aAa 546132

DAUGHTERS

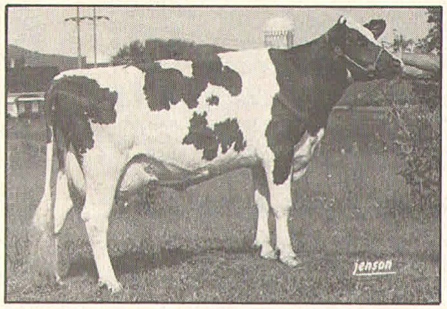

Normand Maple Estelle - Red - GP
2-3 7574 253 3.32% 2x305 (179)(163) proj.
Léo Normandin, Saint-Césaire, Qué.

Hugo Maple Red Nise - 926481B - NC
2-0 5617 218 3.88% 2x286 (145)(155)
Ferme Hugo inc., Saint-Hugues, Qué.

Caribou Adela Maple - Red - GP
2-4 7097 256 3.60% 2x305 (169)(163) proj.
Gilbert Mathieu, La Plaine, Qué.

PEDIGREE

Sire: **Madawaska Maple - 324467 - GP - SP**
Type: Final rating −2 87% Rep.
Production: Milk rating +4 (−.06%) 86% Rep.

Dam: **Arla Girouette - 2786969 - VG**

2-8	8481	351	4.14%	2x331	(190)(213)
3-9	9840	370	3.76%	2x305	(201)(202)
4-10	10685	389	3.64%	2x305	(201)(196)
6-3	11453	465	4.06%	2x350	(200)(217)
7-4	10401	418	4.02%	2x336	(187)(202)
8-9	9315	394	4.20%	2x336	(162)(184)
Lifetime:	61521	2451	4.0 %		(190)(202)

Daughter of Briarwood Chieftain, Ex. - ST

Son of Cal-Lill Standout Cavalier (VG - GM)

Rochela "BARLEY" ET - Red
73 HO 844 20 January 1984 aAa 342516
MGS: Stanhope Cannonade

Son of Coldsprings Elevation Fagin (VG)

A Lemax "JOURNEY" ET - Red - GP
73 HO 807 27 July 1983 aAa 561432
MGS: C Romandale Jasper - Red

Son of Romandale Shalimar Magnet (Ex. - Extra)

A Sellcrest "SMOKEY" ET - Red
73 HO 884 2 April 1984 aAa 243615
MGS: S P F Black Star

Son of Wileeda Citation R (VG)

A Sellcrest "ENSIGN" - Red - GP
73 HO 765 13 February 1983 aAa 321456
MGS: Strickler Don Duallyn - Red

Sons of Stanhope Cannonade (Ex. - SP)

Almerson "CAMERA" - Red - G
73 HO 767 1 April 1983 aAa 432561
MGS: Hanover-Hill Triple Threat - Red

A Med-O-Bloom "MOBIL" ET - Red - GP
73 HO 746 3 October 1982 aAa 342651
MGS: Agro Acres Marquis Ned

Sons of Hanover-Hill Triple Threat (VG - GM)

A Baycroft "TRIPLEPLAY" - Red - GP
73 HO 785 12 July 1983 aAa 234165
MGS: High Silo Haven Jetstar

Oak Ridges "KIMBLE" ET - Red
73 HO 889 16 April 1984 aAa 123564
MGS: Glenafton Herdmaster

Sons of High Silo Haven Jetstar (VG - Extra)

Bouvelt "SOLO" - Red - GP
73 HO 665 1 December 1981 aAa 216345
MGS: Green Poplar Kennedy

Sony "JETSUE" - Red - VG
73 HO 571 6 November 1980 aAa 231456
MGS: Cherry Crest Dijax Snowball

COMMENTS

- — A newly proven outcross red and white sire.
- — Sired by an A.I. proven R Maple son which is plus for milk, fat and protein yields as well as for mammary system.
- — His dam was a high-record daughter of Briarwood Chieftain, a highly regarded Telstar son used in Québec throughout the seventies and known as an improver of type and test.
- — He is raising milk yield and protein test while transmitting improvement in mammary systems, set of rear legs and pin setting.

19 young red & white sires are available at CIAQ; they are sired by 8 different bulls.

TYPE (10/85)

32 daughters: 44% GP and Better
14 GP - 18 G

Number of Daughters	Number of Herds	General Appearance	Dairy Character	Capacity	Rump	Feet and Legs
31	26	+1	−1	−9	+3	0

FINAL RATING	Repeatability	Mammary System	Fore Udder	Rear Udder	Size	Stature
0	62%	+2	+1	+3	−7	−8

CALVING EASE*

RATING	Repeatability
—	—

* Québec regional proof

PRODUCTION (10/85) — DIRECT SIRE COMPARISON 1985

PROTEIN Deviation	PROTEIN Rating	PROTEIN Repeatability	Number of Daughters	Number of Herds	Repeatability	FAT Rating	FAT Deviation	MILK RATING
+.03%	+5	69%	34	27	69%	+3	−.04%	+4

Sons of Glenafton Enhancer (VG - SP)

Belle du Jour "SAMBO" - Red
73 HO 830 14 October 1983 aAa 321546
MGS: Sunnyville Citation Master

Bironnière "RYE" ET - Red
73 HO 868 29 February 1984 aAa 312546
MGS: Cedelmar Blackjack

A Burton-Hill "MOON" ET - Red
73 HO 903 18 May 1984 aAa 315246
MGS: Hanover-Hill Triple Threat - Red

Dubras "PROMOTION" - Red - GP
73 HO 800 2 October 1983 aAa 351426
MGS: A Robthom Premier

Ingholm "BLISTER" - Red - GP
73 HO 820 24 November 1983 aAa 162354
MGS: Elmcroft Pontiac Chieftain

Lauduc "RUDY" ET - Red
73 HO 873 19 February 1984 aAa 354126
MGS: Rosafe Citation R

Maplehodge "SIMON" Red - G
73 HO 750 12 March 1983 aAa 534126
MGS: A Robthom Premier

Meadow Lee "CADET" ET - Red
73 HO 863 15 February 1984 aAa 351246
MGS: Stonetown Supreme - Red

A Sellcrest "ROCKIE" - Red
73 HO 871 16 January 1984 aAa 345216
MGS: Ridge's-Wood Triple R - Red

362 SIRES AWAITING PROOFS

73 HO 456 A BETTERWAY "BATTLESTAR" - 358422 - VG
Born 20 April 1979
Glen-Valley Star - 1619057A - Ex. - GM
Betterway A C Maid - 9195348A - VG
2-4 11054 401 3.6% 2x344
Daughter of Pawnee Farm Arlinda Chief

73 HO 459 MARKLANE "VICTOR" - 354215 - G
Born 25 August 1979
A Puget Sound Sheik - 327279 - VG - Extra
Markvale Joyfull Anita - 2557864 - VG
6-11 12641 459 3.63% 2x365 (208)(205)
Daughter of Downalane Reflection Emperor

73 HO 477 NEWLANDS "DETECTIVE" - 355454 - Ex.
Born 25 November 1979
Carries red factor
A Puget Sound Sheik - 327279 - VG - Extra
Newlands Nelle Irma - 2676367 - VG
6-0 11213 430 3.83% 2x305 (215)(221)
Daughter of Agro Acres Marquis Ned

73 HO 480 A LAMPORT "STAMPEDER" - 360062 - Ex.
Born 7 November 1979
Roybrook Tempo - 330643 - Ex. - Extra
Lamport Marge Molly - 8305309A - VG
5-3 14120 525 3.7% 2x323
Daughter of Wipledale Marge Prince Rex

73 HO 485 MONOAK SHEIK "SPOT" - 355672 - VG
Born 20 December 1979
A Puget Sound Sheik - 327279 - VG - Extra
Monoak Magnet Joan - 2822463 - VG - 2*
3 lacts: 25756 970 3.77% (170)(173)
Daughter of Romandale Shalimar Magnet

73 HO 503 A GOULD "STARVEX" - 361233 - VG
Born 30 January 1980
Lawcrest Marvex - 1638035A - Ex. - GM
Miss Gould Starlite Lilia - 9656396A - VG
3-5 11351 427 3.8% 2x364
Daughter of Roybrook Starlite

73 HO 507 A MARLU "AVALANCHE" ET - 360068 - GP
Born 15 March 1980
Round Oak Rag Apple Elevation - 1491007A - Ex. - GM
Northcroft Ella Arlinda - 7203177A - Ex. - 2E
7-3 11612 391 3.4% 2x365
Daughter of Pawnee Farm Arlinda Chief

73 HO 510 A IMLINE "MUTUAL" - 361221 - VG
Born 26 March 1980
Milu Betty Ivanhoe Chief - 1578139A - VG - GM
Bovlane Mutual-View Hope - 8656102A - Ex.
2-9 10120 362 3.6% 2x365
Daughter of Round Oak Rag Apple Elevation

73 HO 512 A LIME-HOLLOW "VICAR" - 361856 - Ex.
Born 1 April 1980
Roybrook Tempo - 330643 - Ex. - Extra
Lime-Hollow Jewel Telstar - 9001525A - Ex.
4-6 8510 356 4.2% 2x321
Daughter of Provin Mtn Ivanhoe Jewel

73 HO 513 A MARION-ADDIE "MARSHALL" - 359371 - VG
Born 3 April 1980
Arlinda Cinnamon - 1608425A - VG - GM
Marion-Addie Arlinda Chief - 8160983A - VG
6-9 10737 408 4.0% 2x305
Daughter of Pawnee Farm Arlinda Chief

73 HO 517 A LAMPORT "REINGHOLD" - 361960 -
Born 5 March 1980
Pawnee Farm Arlinda Chief - 1427381A - Ex. - GM
Reinghold Ivanhoe Gladys - 8721700A - Ex. - 2E
5-8 13263 447 3.4% 2x365
Daughter of Penstate Ivanhoe Star

73 HO 522 A SKOKIE "NELSON" - 360758 - GP
Born 11 April 1980
Shardale Arlinda Chief Jemini - 1647725A - VG - GM
Skokie Elevation Nell - 8736006A - Ex.
5-11 11358 403 3.6% 2x365
Daughter of Round Oak Rag Apple Elevation

73 HO 528 A "HONEYBEAR" LIME-HOLLOW - 361858 - G
Born 4 June 1980
Wapa Arlinda Conductor - 1583197A - Ex. - GM
Lambertcrest Elevation Honey - 8830752A - Ex.
4-6 13526 442 3.3% 3x305
Daughter of Round Oak Rag Apple Elevation

73 HO 533 A SLEEPY-HOLLOW "GLEN" VIC - 362466 - VG
Born 17 June 1980
Glendell Arlinda Chief - 1556373A - EX. - GM
Sleepy-Hollow K P Violet - 8045626A - Ex. - 3E
7-1 15390 628 4.1% 2x365
Daughter of Whirlhill Kingpin

73 HO 536 A MUROC "CONTENDER" - 361400 - VG
Born 4 July 1980
Poverty-Hollow Milestone - 1629385A - VG - GM
Muroc F V Chief Dandy - 7500239A - Ex. - 3E
7-2 12197 556 4.6% 2x305
Daughter of Pawnee Farm Arlinda Chief

73 HO 538 A MET-CO "MONARCH" ET - 361961 - VG
Born 7 July 1980
Roybrook Tempo - 330643 - Ex. - Extra
S-S-F Astro Minnie - 7744288A - Ex.
5-8 14084 650 4.6% 2x365
Daughter of Paclamar Astronaut

73 HO 540 A MIL-NOR-II "DELTA" - 362984 - VG
Born 12 July 1980
Glendell Arlinda Chief - 1556373A - Ex. - GM
Mil-Nor Inka Imperial - 8306996A - VG
3-7 12386 634 5.1% 2x365
Daughter of Kel-B Imperial Triune

73 HO 543 ALTONA LEA "IRWIN" - 359448 - GP
Born 24 July 1980
Ocala Corvette - 323281 - Ex. - Extra
Altona Lea Starlite Haidee - 2549246 - VG - 1*
5-7 11585 421 3.63% 2x365 (202)(194)
Daughter of Roybrook Starlite

73 HO 544 KENMAR "STATESMAN" - 358765 - GP
Born 30 July 1980 - Twin
Carries red factor
High Silo Haven Jetstar - 321619 - VG - Extra
A Mayerheim Pat Molly - 3904184 - VG
8-2 12149 458 3.8% 2x365 (222)(227)
Daughter of Anokastat Pat Ivanhoe

73 HO 545 A DAVIDSONVIEW "DODGER" ET - 362890 - Ex.
Born 4 April 1980
Roybrook Tempo - 330643 - Ex. - Extra
CVA Balls Ned Susie - 7137982A - Ex. - 2E
7-5 11444 420 3.7% 2x365
Daughter of Skokie Sensation Ned

73 HO 547 A SLEEPY-HOLLOW "VIGILANT" - 363845 - GP
Born 4 July 1980
S-W-D Valiant - 1650414A - Ex. - GM
Marindale Triune Liticia - 8170695A - Ex.
6-4 13172 501 3.8% 2x365
Daughter of Paclamar Bootmaker

73 HO 549 THISTLE RIDGE "LUMBERJACK" - 359497 - VG
Born 14 August 1980
Cedelmar Blackjack - 319416 - GP - Extra
Caloro Royalty Molly B - 2798652 - VG
2-9 11008 403 3.66% 2x365 (219)(212)
Daughter of A Birch-Hollow Royalty

73 HO 550 CEDARPOINT "CAYUGA" - 359485 - Ex.
Born 17 September 1980
Roybrook Tempo - 330643 - Ex. - Extra
Cedarpoint Empress Paula - 2575004 - VG
4-8 10697 413 3.86% 2x354 (195)(205)
Daughter of Downalane Reflection Emperor

73 HO 551 A E-Z-ACRES "TORRID" ET - 362892 - VG
Born 25 July 1980
Round Oak Rag Apple Elevation - 1491007A - Ex. - GM
E-Z-Acres Sears Dean Toast - 7971395A - VG
4-0 10015 388 3.9% 2x305
Daughter of Searsfarm Dean Ada Imperial

73 HO 552 A BEECHER "SAMARITAN" - 363024 - VG
Born 5 March 1980
Carries red factor
Fleetridge Monitor - 1432733A - Ex. - GM
Lawara Elevation Samantha - 8224353A - Ex. - 3E
6-5 11612 483 4.2% 2x336
Daughter of Round Oak Rag Apple Elevation

73 HO 553 A "PEN-COL" R A VALIANT ET - 364440 - GP
Born 4 June 1980
S-W-D Valiant - 1650414A - Ex. - GM
Levart RA Foothill-Acres April - 8404208A - VG
4-6 14740 567 3.8% 2x365
Daughter of Round Oak Rag Apple Elevation

73 HO 554 INGHOLM "LAURENTIAN" - 362065 - GP
Born 30 July 1980
Ingholm Klondike - 315487 - Ex. - SP
A Danielle Farm B E Bette - 3288914 - Ex. (USA)
11-10 11618 542 4.67% 2x305 (226)(292)
Daughter of Paclamar Ivanhoe Black Eagle

73 HO 555 A ROBTHOM "PONTIUS" - 363767 - GP
Born 15 August 1980
Glendell Arlinda Chief - 1556373A - Ex. - GM
Robthom Mother Pattys Princess - 9254065A - VG
2-0 8591 313 3.6% 2x305
Daughter of Round Oak Rag Apple Elevation

73 HO 556 A NOR-LENE "BO DUKE" - 363770 - VG
Born 15 August 1980
Wapa Arlinda Conductor - 1583197A - Ex. - GM
Nor-Lene Pineyhill Mert - 8392054A - Ex. - 2E
5-10 18652 689 3.7% 2x365
Daughter of Gaydale Fury Lad

73 HO 557 A OUR-KINDA "AMBASSADOR" - 364508 - VG
Born 18 August 1980
Glendell Arlinda Chief - 1556373A - Ex. - GM
Kine-Apple Gene Heather - 7290876A - VG
7-6 11694 473 4.0% 2x343
Daughter of Sir Seeley Adantha Gene

73 HO 558 A MIL-NOR "CANNON" - 363769 - VG
Born 26 August 1980
Wapa Arlinda Conductor - 1583197A - Ex. - GM
Mil-Nor Jewel Ann - 7509436A - Ex. - 2E
8-5 11467 423 3.7% 2x305
Daughter of Provin Mtn Ivanhoe Jewel

73 HO 559 STONYBROOK "DEXTER" - 359298 - VG
Born 4 September 1980
A Clinton Camp Majesty - 333473 - VG - Extra
Stonybrook Dewdrop - 2684433 - VG
2-4 8190 336 4.10% 2x310 (196)(220)
Daughter of Way Brook Sir Winston

73 HO 560 HANOVERHILL "TURBO" - 359976 - VG
Born 25 September 1980
Roybrook Tempo - 330643 - Ex. - Extra
A Anacres Astronaut Ivanhoe - 2876597 - VG
2-4 12406 531 4.28% 2x350 (288)(332)
Daughter of Paclamar Astronaut

73 HO 561 MAPLELAWN "TRADITION" - 359658 - GP
Born 28 September 1980
High Silo Haven Jetstar - 321619 - VG - Extra
Maplelawn Maple Kim - 2675778 - VG
3-7 11567 441 3.81% 2x365 (219)(225)
Daughter of Bond Haven Maple Diplomat

73 HO 562 A "EXELS" PERFECTION ET - 363846 - VG
Born 14 June 1980
Straight-Pine Elevation Pete - 1635843A - Ex. - GM
Vas Top Spot Tina - 8832333A - VG
3-8 15513 555 3.6% 2x351
Daughter of Paulina Top Spot

73 HO 563 SONY "CHELMI" ET - 361708 - GP
Born 18 July 1980
Roybrook Tempo - 330643 - Ex. - Extra
Silver Heights Sue - 2636531 - Ex. - 3*
10-6 12309 525 4.27% 2x365 (217)(252)
Daughter of Cherry Crest Dijax Snowball

73 HO 564 A FAIR-HILL "RICHMOND" ET - 363768 - VG
Born 2 October 1980
Glendell Arlinda Chief - 1556373A - Ex. - GM
Fair-Hill FTC Veematt Renee - 8685563A - VG
5-8 12937 451 3.5% 2x346
Daughter of Robthom Robin Veematt

73 HO 565 PHILMOR "MAJESTIC" - 360768 - VG
Born 5 October 1980
A Clinton-Camp Majesty - 333473 - VG - Extra
Ganaraska Nugget Joanne - 2914081 - Ex.
3-7 9913 413 4.17% 2x353 (196)(218)
Daughter of A Nelacres Johanna Senator

73 HO 566 BECKHAVEN "CAPTAIN KID" - 360927 - Ex.
Born 7 October 1980
A Clinton-Camp Majesty - 333473 - VG - Extra
Beckhaven Starlite Gem - 2906265 - VG
9-3 12806 484 3.8% 2x305 (246)(253)
Daughter of Roybrook Starlite

73 HO 567 DORISCROFT "BILLY JACK" - 359789 - VG
Born 10 October 1980
Cedelmar Blackjack - 319416 - GP - Extra
Doriscroft Starlite Topsy - 2772917 - VG
4-11 10956 438 4.00% 2x305 (213)(228)
Daughter of Roybrook Starlite

73 HO 568 WYKHOLME "DEWDROP HOPE" - 360447 - VG
Born 28 October 1980
Inglwae Make Rite - 326314 - Ex. - Extra
Wykholme Dewdrop Ingrid - 2817111 - VG
6-7 10353 480 4.64% 2x305 (191)(236)
Daughter of Downalane Reflection Emperor

73 HO 569 A KINGSTEAD "CYCLONE" - 364499 - VG
Born 17 August 1980
Shardale Arlinda Chief Jemini - 1647725A - VG - GM
Kingstead R O R A E Matt Judy - 9195141A - Ex. - 2E
6-0 13136 466 3.6% 2x365
Daughter of Round Oak Rag Apple Elevation

73 HO 570 A MY-KINDA "NEWYORKER" ET - 365221 - G
Born 5 October 1980
Paclamar Bootmaker - 1450228A - Ex. - GM
Fernhame Ned Oceana - 7861555A - Ex. - 3E - GMD
11-3 15268 760 5.0% 2x365
Daughter of Skokie Sensation Ned

73 HO 571 SONY "JETSUE" RED - 361904 - VG
Born 6 November 1980
High Silo Haven Jetstar - 321619 - VG - Extra
Silver Heights Sue - 2636531 - Ex. - 3*
10-6 12309 525 4.27% 2x365 (217)(252)
Daughter of Cherry Crest Dijax Snowball

73 HO 572 A MY-KINDA "EXCITEMENT" ET - 365220 - G
Born 11 October 1980
Eng-Amer Ivanhoe Jerry - 1626173A - GP - GM
Fernhame Ned Oceana - 7861555A - Ex. - 3E - GMD
11-3 15268 760 5.0% 2x365
Daughter of Skokie Sensation Ned

73 HO 573 MAPLE HEATHER "AARON" - 360040 - GP
Born 13 November 1980 - Twin
A Doorco Elevation Major - 335192 - VG - SP
Maple Heather Royal Rose - 2937077 - VG
2-3 8379 346 4.13% 2x305 (210)(235)
Daughter of Fairlea Royal Mark

73 HO 574 GRASSHILL "HIS MAJESTY" - 360529 - VG
Born 4 November 1980
A Clinton-Camp Majesty - 333473 - VG - Extra
Grasshill Starlite Madge - 2570794 - VG - 2* ET
10-10 10888 453 4.16% 2x305 (220)(250)
Daughter of Roybrook Starlite

73 HO 575 COVISTA "ANGELO" ET - 360337 - VG
Born 6 August 1980
Deslacs Rockman Lynmack - 333391 - Ex. - ST
A Chapel Bank Adora - 2985800 - VG
5-4 12744 464 3.64% 2x365 (215)(208)
Daughter of Round Oak Rag Apple Elevation

362 SIRES AWAITING PROOFS

73 HO 577 A STERK BL "MARV" ET - 364859 - GP
Born 21 August 1980
Lawcrest Marvex - 1638035A - Ex. - GM
Kret-Mar Matt Becky - 7844102A - Ex. - 2E
4-9 12061 519 4.3% 2x305
Daughter of No-Na-Me Fond Matt

73 HO 578 A EMERLING "EXPRESS" - 364439 - GP
Born 12 November 1980
Glendell Arlinda Chief - 1556373A - Ex. - GM
Penny-Crest Monitor Mossie - 8720754A - Ex.
6-7 14043 513 3.7% 2x296
Daughter of Fleetridge Monitor

73 HO 579 BROCKVIEW "LEROY" ET - 361365 - G
Born 8 December 1980
A Birch-Hollow Royalty - 324652 - Ex. - Extra
Rice Lake Lea Rockman Topaz - 2500155 - Ex. - 5*
6-0 13898 511 3.68% 2x362 (244)(240)
Daughter of Seiling Rockman

73 HO 581 NIKO M R "PAULO" - 361694 - VG
Born 20 December 1980
Inglwae Make Rite - 326314 - Ex. - Extra
Savio Victor Dove - Atl - 2569690 - VG
8-4 10686 451 4.22% 2x305 (199)(226)
Daughter of Glenafton Rag Apple Victor

73 HO 582 "BEAULIEU" MANDRAKE CONTE - 362273 - GP
Born 1 January 1981
Medway Mandrake - 327584 - Ex. - ST
Til-Cress Starlite Belle - 3004247 - VG
2-6 7949 319 4.01% 2x305 (192)(210)
Daughter of Roybrook Starlite

73 HO 583 ENRIGHT M R "FLASH" - 360775 - VG
Born 1 January 1981
Inglwae Make Rite - 326314 - Ex. - Extra
Enright Reflect Kerry-Lee - 2965756 - VG
3-5 8033 325 4.05% 2x305 (169)(186)
Daughter of Roybrook Tempo

73 HO 584 A REGEL "DREAMMAKER" ET - 364558 - GP
Born 4 January 1981
Glendell Arlinda Chief - 1556373A - Ex. - GM
Regel Ormsby Monitor Whitey - 9033939A - Ex. - 2E
3-5 13830 543 3.9% 2x365
Daughter of Fleetridge Monitor

73 HO 585 JACOBS "NEPTUNE" - 361298 - GP
Born 1 January 1981
Medway Mandrake - 327584 - Ex. - ST
Jacobs Klondike Lady - 3035955 - VG - 2*
3-5 10002 405 4.05% 2x305 (217)(235)
Daughter of Ingholm Klondike

73 HO 586 HANOVER-HILL SWD "DAGGER" ET - 362965 - GP
Born 14 January 1981
S-W-D Valiant - 1650414A - Ex. - GM
Dixie-Lee Astro Dana - 7926248A - Ex. - 2E
6-0 12841 476 3.7% 2x365 (217)(211)
Daughter of Paclamar Astronaut

73 HO 587 FORTALE "DONUT" - 361361 - Ex.
Born 8 January 1981
Madawaska Endeavour - 321698 - Ex. - SP - ST
Réjeandale Didi Rockman - 2609681 - Ex.
6-1 11131 461 4.14% 2x305 (207)(232)
Daughter of Seiling Rockman

73 HO 588 A HANOVER-HILL "BROKER" - 365614 - G
Born 8 October 1980
Roybrook Tempo - 330643 - Ex. - Extra
Cham-Ry-Lin Welsh Rae Brigitte - 8653598A - Ex. - 2E
4-8 11494 484 4.2% 2x365
Daughter of Round Oak Rag Apple Elevation

73 HO 589 A PEN-COL "DEPENDABLE" ET - 365264 - G
Born 4 November 1980
Straight-Pine Elevation Pete - 1635843A - Ex. - GM
Inka Whirlhill Pabst Della - 6459737A - Ex. - 3E - GMD
8-2 13159 517 3.9% 2x305
Daughter of Whirlhill Kingpin

73 HO 590 A PLUSHANSKI "PRAIRIE" ET - 365267 - GP
Born 23 December 1980
Paclamar Bootmaker - 1450228A - Ex. - GM
Plushanski Chief Faith - 7194564A - Ex. - 4E - GMD
9-1 17109 868 5.1% 2x365
Daughter of Pawnee Farm Arlinda Chief

73 HO 591 A PEN-COL "LINDSEY" ET - 365266 - GP
Born 7 January 1981
Glendell Arlinda Chief - 1556373A - Ex. - GM
Melody-Air Needel Bunny Liz - 8798966A - Ex.
5-5 13023 498 3.8% 2x305
Daughter of Paclamar Triune Needle

73 HO 592 WYKHOLME DEWDROP "JACK" - 363223 - G
Born 29 January 1981
A Clinton-Camp Majesty - 333473 - VG - Extra
Wykholme Dewdrop Debbie - 2214546 - VG - 7*
12-3 11225 479 4.27% 2x305 (225)(265)
Daughter of Elkcur Ideal Hope

73 HO 594 A NOR-LENE "SHAWN" - 364559 - G
Born 26 January 1981 - Twin
Roybrook Tempo - 330643 - Ex. - Extra
Nor-Lene Alstar Oak Snoopy - 8733033A - VG
3-7 16611 542 3.7% 2x305
Daughter of Nor-Lene Pineyhill Alstar

73 HO 595 A BATTIST CHIEF "AURORA" ET - 364737 - F
Born 3 February 1981
Pawnee Farm Arlinda Chief - 1427381A - Ex. - GM
Battist Starlite Aloha - 9166863A - VG
4-1 13299 579 4.4% 2x365
Daughter of Roybrook Starlite

73 HO 596 A THONYMA "ORACLE" ET - 363771 - G
Born 6 February 1981
Straight-Pine Elevation Pete - 1635843A - Ex. - GM
Thonyma Elvina - 8357515A - Ex. - 3E
5-4 12301 476 3.9% 2x361
Daughter of Penstate Ivanhoe Star

73 HO 597 VALNIER "EDITION" ET - 363418 - Ex.
Born 8 February 1981
A Northcroft Admiral Citation - 311497 - Ex. - Extra
Valnier Telstar Sonia - 2783325 - VG
7-11 16616 725 4.36% 2x365 (293)(348)
Daughter of Cedelmar Blackjack

73 HO 598 A CLINTON-CAMP "STARDUST" - 365263 - VG
Born 9 February 1981
Glen-Valley Star - 1619057A - Ex. - GM
Clinton-Camp Majesty Carol - 9353600A - VG
2-2 12574 469 3.7% 2x365
Daughter of A Clinton-Camp Majesty

73 HO 599 A MARLU "COURIER" ET - 364516 - GP
Born 19 February 1981
S-W-D Valiant - 1650414A - Ex. - GM
Marlu Elevation Rosita - 8993072A - Ex. - 2E
3-7 10995 465 4.2% 2x365
Daughter of Round Oak Rag Apple Elevation

73 HO 600 ABEL "SATELITE" - 361815 - GP
Born 22 February 1981
Roybrook Starlite - 308691 - Ex. - Extra
Chicoutimi Rockman Valérie - 2606343 - VG
9-2 13024 479 3.7% 2x365 (228)(228)
Daughter of Ingholm Klondike

73 HO 601 A NOR-LENE "TABATHAS PETE" - 364560 - GP
Born 2 March 1981
Straight-Pine Elevation Pete - 1635843A - Ex. - GM
Nor-Lene Monitor Tabatha - 9119702A - Ex.
4-6 13907 540 3.9% 2x305
Daughter of Fleetridge Monitor

73 HO 602 CARILLON "ATTRACTION" - 361937 - G
Born 7 May 1981
Aquarius Elevator - 333860 - VG - Extra
Broad Cove Reflection Fay - 2699075 - VG
10-2 12238 432 3.5% 2x314 (234)(224)
Daughter of Downalane Reflection Emperor

73 HO 603 A ROSS-WOOD "ECLIPSE" ET - 366530 - GP
Born 7 September 1980
Wapa Arlinda Conductor - 1583197A - Ex. - GM
Meredith Blackie Sunshine Star - 7514128A - VG
6-8 11975 488 4.1% 2x305
Daughter of Meredith Sunshine Star Champ

73 HO 604 OAK RIDGES ELEVATION "BALU" - 363097 - VG
Born 11 March 1981
Carries black-red factor
Round Oak Rag Apple Elevation - 1491007A - Ex. - GM
Oak Ridge Star Belle - Red - 2884948 - Ex.
6-4 11113 412 3.7% 2x365 (191)(191)
Daughter of Roybrook Telstar

73 HO 605 A PEN-COL "BENSON" ET - 367384 - GP
Born 10 December 1980
Pawnee Farm Arlinda Chief - 1427381A - Ex. - GM
Salter-Farm Bootmaker Becky - 8264983A - VG
5-5 12492 515 4.1% 2x305
Daughter of Paclamar Bootmaker

73 HO 606 A CAL-CAB "VALANCE" ET - 367319 - VG
Born 28 January 1981
S-W-D Valiant - 1650414A - Ex. - GM
Terrdale Millie - 2128007 - Ex.
9-2 15577 601 3.9% 2x365
Daughter of Marden Mooie Paul

73 HO 607 ROSE VEGA "CAVALIER" - 364069 - GP
Born 23 March 1981
Carries red factor
Roybrook Tempo - 330643 - Ex. - Extra
Rose Vega Nugget Ana - 2886503 - VG
3-10 11333 442 3.90% 2x365 (202)(212)
Daughter of Bond Haven Nugget

73 HO 608 A EKOLOTT ABLE "APACHE" ET - 366529 - VG
Born 5 March 1981
Glendell Arlinda Chief - 1556373A - Ex. - GM
Carolray Apache Monica - 7658019A - VG
7-6 11444 397 3.5% 2x303
Daughter of Chapel-Bank Apache

73 HO 609 WALLACEVIEW "MILKMACK" - 362530 - G
Born 23 March 1981
Deslacs Rockman Lynmack - 333391 - Ex. - ST
Wallaceview Milkman Dame - 2978063 - VG
3-3 10306 412 4.00% 2x348 (206)(222)
Daughter of A Woodbine Milkman

73 HO 610 A MY-KINDA "BERKSHIRE" RAY ET - 366259 - G
Born 16 March 1981
Cedar-Grove Golden Nugget - 1617266A - VG - GM
Elsass Della Rae Ned - 7736530A - Ex. - 2E
6-4 10433 417 4.0% 2x365
Daughter of Skokie Sensation Ned

73 HO 611 BATA MAKE RITE "GENERAL" - 362264 - GP
Born 14 April 1981
Inglwae Make Rite - 326314 - Ex. Extra
Bata Sylvia - 2890475 - VG
5-6 11283 467 4.14% 2x335 (206)(227)
Daughter of Cherry Lane Rag Apple Meteor

73 HO 612 PHILMOR "JASON" - 362849 - GP
Born 1 April 1981
Glendell Arlinda Chief - 1556373A - Ex. - GM
Philmor Jennifer Ned - 3131692 - VG
2-0 7985 324 4.06% 2x305 (201)(223)
Daughter of Agro Acres Marquis Ned

73 HO 613 LAUDUC "INSPIRATION" - 363732 - GP
Born 21 April 1981
Aquarius Elevator - 333860 - VG - Extra
Lauduc Admiral Manon - 2805768 - VG
6-3 11392 475 4.17% 2x325 (210)(234)
Daughter of A Lime-Hollow Admiral

73 HO 614 ALMAC "MATCHMAKER" ET - 364470 - GP
Born 22 April 1981
Carries red factor
Paclamar Bootmaker - 1450228A - Ex. - GM
Almac Matchless Nelle - 2803466 - VG - 4* ET
4-8 12512 483 3.86% 3x365 (198)(204)
Daughter of Agro Acres Marquis Ned

73 HO 615 TEMPLEDALE "RYAN" ET - 362083 - GP
Born 24 January 1981
A Puget-Sound Sheik - 327279 - VG - Extra
Templedale Rosette Rockman - 2962147 - VG - 1* ET
5-9 11327 439 3.88% 2x365 (195)(204)
Daughter of Seiling Rockman

73 HO 616 A STARDELL "OVATION" - 364769 - VG
Born 29 April 1981
Ocean-View Sexation - 1672151A - VG
Sunnyspot A Chief Dina - 7903229A - Ex.
7-10 14297 549 3.8% 2x365
Daughter of Pawnee Farm Arlinda Chief

73 HO 617 A WILLOW-TERRACE "PROCESS" - 367388 - VG
Born 1 May 1981
S-W-D Valiant - 1650414A - Ex. - GM
Mac-Noble Arlinda Pawnee - 9066336A - VG
4-2 12090 435 3.5% 2x356
Daughter of Pawnee Farm Arlinda Chief

73 HO 618 A MAGROVE "TUXEDO" MARS ET - 366258 - GP
Born 4 May 1981
Lime-Hollow Elevation Mars - 1631223A - Ex. - GM
Hi-Fi-Farm Astro Triune - 7201723A - Ex. - 4E
4-8 14500 515 3.6% 2x365
Daughter of Paclamar Astronaut

73 HO 619 A HILLTOP-HANOVER "HUGO" ET - 367385 - VG
Born 8 May 1981
S-W-D Valiant - 1650414A - Ex. - GM
Mathewsfield Bootmaker Holly - 8472359A - Ex. - 2E
5-4 11208 457 4.1% 2x365
Daughter of Paclamar Bootmaker

73 HO 620 A SILVER-SHADE "VALER" ET - 366344 - GP
Born 14 May 1981
S-W-D Valiant - 1650414A - Ex. - GM
Silver-Shade Elev Ninette - 9179208A - Ex.
4-4 11970 429 3.6% 2x365
Daughter of Round Oak Rag Apple Elevation

73 HO 621 BRONZEDALE "ARTISAN" - 363861 - VG
Born 22 May 1981
Laflam Astronaut - 322678 - VG - SP
Bronzedale Royal Teresa - 2875952 - VG - 2*
5-6 10550 501 4.75% 2x353 (192)(242)
Daughter of Fairlea Royal Mark

73 HO 622 A MANORCREST "MARTYR" - 367386 - GP
Born 24 May 1981
Carries red factor
S-W-D Valiant - 1650414A - Ex. - GM
Norhecro R Maple Marcy - 8687367A - Ex.
5-9 14021 490 3.5% 2x365
Daughter of Citation R Maple

73 HO 623 HOL-DEN "LORD" HIGHLIGHT ET - 363536 - VG
Born 24 May 1981
A Robthom Elevation Gaylord - 333063 - Ex. - Extra
Hol-Den Starlite Happy - 2548354 - Ex. - 2*
7-1 12397 467 3.77% 2x365 (209)(213)
Daughter of Roybrook Starlite

73 HO 624 A SKOKIE KOM "SENSATION" - 368225 - VG
Born 13 January 1981
Skokie Sensation Ned - 1308101A - Ex. - GM
Skokie Klondike Nell - 9855894A - VG
3-1 9580 381 4.0% 2x336
Daughter of Ingholm Klondike

73 HO 625 TEMPLEDALE "ROMEO" - 363402 - Ex.
Born 28 May 1981
A Clinton-Camp Majesty - 333473 - VG - Extra
Templedale Raquel Amos - 2614525 - VG
10-8 12934 504 3.90% 2x365 (237)(249)
Daughter of Rose Edge Sir Triune Amos

73 HO 626 HIGH POINT "EDMOND" - 363903 - G
Born 1 June 1981 - Twin
Madawaska Endeavour - 321698 - Ex. - SP - ST
High Point Mary Delight - 2762025 - VG
5-11 11195 522 4.66% 2x365 (201)(252)
Daughter of Agro Acres Marquis Ned

362 SIRES AWAITING PROOFS

73 HO 627 MAUGHLIN "STARMASTER" - 363639 - VG
Born 2 June 1981
High Silo Haven Jetstar - 321619 - VG - Extra
Maughlin Elsie - 2520394 - VG
8-11 13718 531 3.87% 2x365 (224)(243)
Daughter of Roybrook Starlite

73 HO 628 BROCKVIEW "LACER" ET - 365752 - GP
Born 14 June 1981
A Robthom Elevation Gaylord - 333063 - Ex. - Extra
Brockview Ladysman Hilda - 2993032 - VG - 2* ET
3-5 12520 528 4.22% 2x365 (236)(270)
Daughter of Burtshill Ladysman

73 HO 629 COTOPIERRE "PATRON" - 365086 - GP
Born 19 June 1981
Wapa Arlinda Conductor - 1583197A - Ex. - GM
Myrtleville Patricia - 2767454 - Ex.
6-9 10427 428 4.10% 2x317 (202)(224)
Daughter of Agro Acres Marquis Ned

73 HO 630 A SWEET-HAVEN FOND T "PAUL" - 368184 - G
Born 2 May 1981
Sweet-Haven Tradition - 1682485A - VG - GM
De-Kay Fond Memory Paulette - 9069350A - Ex. - 2E
3-2 10772 403 3.7% 2x365
Daughter of Zeldenrust Fond Memory

73 HO 631 DONFIELD VALIANT "BARON" - 364498 -
Born 25 June 1981
S-W-D Valiant - 1650414A - Ex. - GM
Donfield Baron Alert - 3226825 - VG
4-4 10509 458 4.36% 2x365 (191)(221)
Daughter of Maycrest Alert Fifty-Five

73 HO 632 MAPLE HEATHER "CONRAD" - 363628 - GP
Born 12 July 1981
A Puget-Sound Sheik - 327279 - VG - Extra
Maple Heather Royal Ella - 2937078 - VG
7-3 11930 446 3.74% 2x305 (238)(241)
Daughter of Fairlea Royal Mark

73 HO 633 BETHNWILL "EMBLEM" ET - 363798 - GP
Born 26 July 1981
A Robthom Elevation Gaylord - 333063 - Ex. - Extra
Halnor Emperor Edna - 2571811 - VG - 6* +5* ET
6-5 10265 475 3.79% 2x365 (215)(220)
Daughter of Downalane Reflection Emperor

73 HO 634 MICHERET "TIDY" - 364518 - VG
Born 10 August 1981
A Robthom Elevation Gaylord - 333063 - Ex. - Extra
Micheret Fanny Perseus - 2894986 - VG - 2*
5-4 13070 496 3.79% 2x365 (217)(224)
Daughter of Langview Pacific

73 HO 635 LIVET "VICTO" - 363788 - GP
Born 6 August 1981
S-W-D Valiant - 1650414A - Ex. - GM
Livet Rockette Priscella - 2807304 - Ex. - 1*
5-5 12293 459 3.7% 2x351 (226)(229)
Daughter of Forest Lee Rockette Centurion

73 HO 636 A PEN-COL "BOOMER" - 367387 - GP
Born 12 August 1981
Glendell Arlinda Chief - 1556373A - Ex. - GM
Old-Quarry Jet Stream Bonny - 9785490A - VG
3-5 13868 583 4.2% 2x359
Daughter of Arlinda Jet Stream

73 HO 637 A GERLOFF "SPARTICUS" - 366339 - GP
Born 13 August 1981
Sweet-Haven Tradition - 1682485A - VG - GM
Gerloff Spartan Sparta - 9548528A - VG
4-4 12918 445 3.4% 2x362
Daughter of Gerloff Sensational Spartan

73 HO 638 A LE-DEL "INVESTOR" - 368921 - G
Born 8 May 1981
Locust Glen Ivanhoe Elevation - 1644629A - VG - GM
Le-Del I S Design Izzy - 7961750A - Ex.
4-11 14719 601 4.1% 2x365
Daughter of Penstate Ivanhoe Star

73 HO 639 A SLEEPY-HOLLOW GLEN "BEST" - 369992 - VG
Born 28 June 1981
Glendell Arlinda Chief - 1556373A - Ex. - GM
Wes-Acres Astro Betsie - 8760627A - Ex. - 2E
4-2 13726 512 3.7% 2x321
Daughter of Paclamar Astronaut

73 HO 640 BOULET TEMPO "ROSS" - 364116 - Ex.
Born 14 August 1981
Roybrook Tempo - 330643 - Ex. - Extra
Harlaka Senator Ajax Rosy - 3014183 - VG
5-7 11507 453 3.94% 2x365 (209)(218)
Daughter of Craiglen Sevens Senator

73 HO 641 A STAR-BRIGHT-VU "CESAR" ET - 369276 - VG
Born 17 July 1981
Sweet-Haven Tradition - 1682485A - VG - GM
Belleview Jewel Crystal - 8770627A - Ex.
4-7 12974 601 4.6% 2x357
Daughter of Provin Mtn Ivanhoe Jewel

73 HO 642 A SKOKIE "NELLIGAN" - 368227 - GP
Born 22 August 1981
Sweet-Haven Tradition - 1682485A - VG - GM
Skokie Elevation Nell - 8736006A - Ex.
5-11 11358 403 3.6% 2x365
Daughter of Round Oak Rag Apple Elevation

73 HO 643 LANGEVIN "COGNAC" - 364190 - G
Born 28 August 1981
A Robthom Elevation Gaylord - 333063 - Ex. - Extra
Audet Blandine Chief - 2843908 - VG
5-10 13570 579 4.27% 2x365 (229)(262)
Daughter of Pawnee Farm Arlinda Chief

73 HO 644 A SLEEPY-HOLLOW "PETER" LAD - 369993 - GP
Born 11 July 1981
Straight-Pine Elevation Pete - 1635843A - Ex. - GM
Giltex Ned Molly - 9459946A - VG
4-0 11594 502 4.3% 2x365
Daughter of Skokie Sensation Ned

73 HO 645 HIGH POINT "PIRATE" ET - 364569 - VG
Born 29 August 1981
Wapa Arlinda Conductor - 1583197A - Ex. - GM
High Point Palm Clipper - 2346481 - VG
9-5 12155 478 3.93% 2x365 (234)(246)
Daughter of Dividend Clipper

73 HO 646 A KINGSTEAD VALIANT "TAB" - 369275 - GP
Born 25 August 1981
S-W-D Valiant - 1650414A - Ex. - GM
Kingstead Rorae Tara - 8936223A - Ex. - 2E
3-7 10124 367 3.6% 2x365
Daughter of Round Oak Rag Apple Elevation

73 HO 647 TREVERTONA "FANCY MAN" ET - 364752 - GP
Born 30 August 1981
A Puget-Sound Sheik - 327279 - VG - Extra
A Butlerview Fancy Chief - 2980900 - VG - 2*
9-9 11274 463 4.11% 2x305 (231)(259)
Daughter of Pawnee Farm Arlinda Chief

73 HO 648 DUBRAS "VEDETTE" - 365016 - GP
Born 7 September 1981
Carries red factor
A Leblanc Vibration - 336701 - Ex. - Extra
Dubras Robthom Pinky - 3243815 - VG
3-4 10208 418 4.1% 2x310 (221)(244)
Daughter of A Robthom Premier

73 HO 649 A "JOYNERS" G FORTUNE ANDY - 369594 - GP
Born 29 May 1981
Zion-View Amys Grand Fortune - 1655740A - Ex. - GM
Joyners Strephon Apache Ann - 9748072A - VG
2-1 10317 486 4.7% 2x365
Daughter of Limestone Standout Strephon

73 HO 650 LANGEVIN "PADOU" - 365424 - VG
Born 17 September 1981
Deslacs Rockman Lynmack - 333391 - Ex. - ST
Gould Star - 3176832 - VG
3-4 10607 380 3.58% 2x330 (228)(219)
Daughter of Glendell Arlinda Chief

73 HO 651 A KINGLEA "KING COLE" - 368789 - G
Born 19 September 1981
Carlin-M Ivanhoe Bell - 1667366A - Ex. - GM
Sache R A Kim - 9091771A - Ex.
4-6 11358 428 3.8% 2x365
Daughter of Round Oak Rag Apple Elevation

73 HO 652 ALTONA LEA "RINGA" ET - 365029 - GP
Born 27 September 1981
Ingholm Klondike - 315487 - Ex. - SP
Altona Lea Ned Louise - 2855303 - VG
3-7 9110 348 3.82% 2x305 (195)(200)
Daughter of Agro Acres Marquis Ned

73 HO 653 NEWLANDS "MERCURY" - 364616 - GP
Born 1 October 1981
A Robthom Elevation Gaylord - 333063 - Ex. - Extra
Newlands Fury Madelaine - 2981172 - VG
3-5 13379 589 4.40% 2x365 (260)(304)
Daughter of A Cochran Ivanhoe Fury

73 HO 654 A ROBTHOM "QUINCY" - 368183 - VG
Born 6 October 1981
Glen-Valley Star - 1619057A - Ex. - GM
Robthom Linette Elevation - 9317029A - VG
4-10 12955 515 4.0% 2x344
Daughter of Round Oak Rag Apple Elevation

73 HO 655 MICHERET "MARCO" - 364854 - VG
Born 9 October 1981
Willowholme Mark Anthony - 334489 - Ex. - Extra
Derose Gaylord Bella - 3097299 - VG
6-10 12737 449 3.53% 2x365 (212)(203)
Daughter of A Robthom Elevation Gaylord

73 HO 657 BETHNWILL A E "EXECUTIVE" ET - 365343 - G
Born 19 October 1981
Aquarius Elevator - 333860 - VG - Extra
Halnor Emperor Edna - 2571811 - VG - 6* +5* ET
6-5 10265 475 3.79% 2x365 (215)(220)
Daughter of Downalane Reflection Emperor

73 HO 658 A MAYERHEIM "JUBILATION" ET - 369595 - GP
Born 13 August 1981
Browndale Sir Christopher - 336337 - Ex. - Extra
Mayerheim Pat Joyce - 8515614A - Ex. - 2E
3-9 12110 421 3.5% 2x365
Daughter of Anokastat Pat Ivanhoe

73 HO 659 A LAMPORT "HAWKEYE" ET - 369995 - GP
Born 12 October 1981
Carlin-M Ivanhoe Bell - 1667366A - Ex. - GM
Lamport Oak Boast Alta - 9484091A - Ex.
5-1 12723 553 4.3% 2x357
Daughter of Round Oak Rag Apple Elevation

73 HO 660 A MIL-NOR-II "DAMON" - 370072 - GP
Born 13 November 1981
Ocean View Sexation - 1672151A - VG
Nil-Nor-II Inka Milu Virtue - 9272417A - VG
5-2 15463 547 3.5% 2x365
Daughter of Milu Betty Ivanhoe Chief

73 HO 661 BELFAST SIR "EDEM" ET - 365495 - VG
Born 19 November 1981
Browndale Sir Christopher - 336337 - Ex. - Extra
De Bois Clair Valor Edith - 3016597 - VG
6-5 12434 551 4.43% 2x357 (215)(254)
Daughter of A J-L-Kinglea Valor

73 HO 662 A MIL-NOR-II "DELBERT" - 369991 - G
Born 25 November 1981
Gil-Tex-B Milkmaster - 1722425A - VG
Mil-Nor Inka Imperial - 8306996A - VG
3-7 12386 634 5.1% 2x365
Daughter of Kel-B Imperial Triune

73 HO 663 A LIME-HOLLOW "BELMONT" - 369999 - GP
Born 23 November 1981
S-W-D Valiant - 1650414A - Ex. - GM
Lime Hollow Elevation Beula - 8579795A - VG
5-6 10292 368 3.6% 2x360
Daughter of Round Oak Rag Apple Elevation

73 HO 664 A KNOXLAND "DYNAMIC" - 369596 - GP
Born 28 November 1981
Glendell Arlinda Chief - 1556373A - Ex. - GM
Knoxland Elevation M Starry - 9630204A - VG
4-1 12234 439 3.6% 2x348
Daughter of Round Oak Rag Apple Elevation

73 HO 665 BOUVELT "SOLO" - Red - 367490 - GP
Born 1 December 1981
High Silo Haven Jetstar - 321619 - VG - Extra
Bouvelt Kennedy Sylvia - 3199390 - VG
1-11 6574 250 3.80% 2x305 (168)(175)
Daughter of Green Poplar Kennedy

73 HO 666 A LAMPORT "MILTON" - 369996 - GP
Born 2 December 1981
Char-Sam Elevation Pabst - 1663720A - VG - GM
Danda Arlinda Chief Connie - 8128198A - Ex. - 3E
9-6 12088 514 4.3% 2x365
Daughter of Pawnee Farm Arlinda Chief

73 HO 667 GRASSHILL "MASTER" - 369966 - GP
Born 3 December 1981
A Clinton-Camp Majesty - 333473 - VG - Extra
Grasshill Fond Mattie ET - 3115170 - VG
6-1 12393 525 4.2% 2x365 (207)(239)
Daughter of No-Na-Me Fond Matt

73 HO 668 A LIME-HOLLOW "ZEST" - 369997 - GP
Born 7 December 1981
S-W-D Valiant - 1650414A - Ex. - GM
Lime Hollow Elevation Zenith - 9568921A - VG
4-5 9286 358 3.9% 2x305
Daughter of Round Oak Rag Apple Elevation

73 HO 669 A STRICKLER "SHOWBOY" ET - 369819 - GP
Born 8 December 1981
Ocean-View Sexation - 1672151A - VG
Strickler Astronaut Shelly - 8550007A - Ex. - 2E - GMD
5-6 14982 600 4.0% 2x365
Daughter of Paclamar Astronaut

73 HO 670 BELFAST ANTHONY "WAYNE" - 366354 - GP
Born 25 December 1981
Willowholme Mark Anthony - 334489 - Ex. - Extra
Belfast Triune Provincial - 2771580 - VG
10-1 14976 579 3.87% 2x359 (263)(277)
Daughter of Rose Edge Sir Triune Amos

73 HO 671 CLAUSTEIN "MANNIX" ET - 366902 - GP
Born 27 December 1981
Willowholme Mark Anthony - 334489 - Ex. - Extra
Claustein Klondike Marion - 3046595 - VG
4-8 11152 400 3.59% 2x349 (200)(189)
Daughter of Ingholm Klondike

73 HO 672 ROYBROOK "BLUEPRINT" - 368301 - GP
Born 8 January 1982
Round Oak Rag Apple Elevation - 1491007A - Ex. - GM
Roybrook Della - 2801503 - VG
4-4 9043 439 3.85% 2x305 (181)(236)
Daughter of Roybrook Starlite

73 HO 673 A "WELCOME" LANCELOT - 370855 - G
Born 20 September 1981
S-W-D Valiant - 1650414A - Ex. - GM
Welcome Neil Lorraine - 9594548A - Ex.
4-0 13231 485 3.7% 2x337
Daughter of Sun-Valley Sensation Neil

362 SIRES AWAITING PROOFS

73 HO 674 A BEECHER "SHAMROCK" - 370854 - VG
Born 10 November 1981
Marshfield Elevation Tony - 1626813A - VG - GM
Rue-Dan LMS Complete Shelly - 8538143A - Ex. - 3E - GMD
3-3 13182 465 3.5% 2x365
Daughter of Paclamar Triune Complete

73 HO 675 ALTONA LEA "STARDIKE" - 366581 - GP
Born 12 November 1981
Ingholm Klondike - 315487 - Ex. - SP
Altona Lea Starlite Haidee - 2549246 - VG - 1*
5-7 11585 421 3.63% 2x365 (202)(194)
Daughter of Roybrook Starlite

73 HO 676 AAROSS "LANCASTER" - 366204 - VG
Born 14 December 1981
Almerson Rockman Lester - 320022 - Ex. - Extra
Haven Helen - 2396699 - VG
5-9 11513 436 3.79% 2x365 (198)(204)
Daughter of Beckhaven Nobleman

73 HO 677 CHOLLET "CARDINAL" - 365689 - GP
Born 26 December 1981
A Leblanc Vibration - 336701 - Ex. - Extra
Kondale Tempo Karine - 3130329 - VG
3-7 11607 405 3.5% 2x336 (229)(215)
Daughter of Roybrook Tempo

73 HO 678 WILLOWHOLME "CASPER" - 367260 - VG
Born 14 December 1981
Willowholme Mark Anthony - 334489 - Ex. - Extra
Willowholme Sheik Nadine - 3347320 - VG
3-11 11108 406 3.7% 2x305 (222)(221)
Daughter of A Puget-Sound Sheik

73 HO 679 SPRUCE ACRES "DOLMEN" ET - 367389 - GP
Born 11 January 1982
Inglwae Make Rite - 326314 - Ex. - Extra
A Bonnyside Matt Glitter - 2907845 - VG
5-6 12553 555 4.42% 2x365 (218)(262)
Daughter of No-Na-Me Fond Matt

73 HO 680 FLEUVE "YOUPPIE" - 366374 - VG
Born 30 January 1982
Browndale Sir Christopher - 336337 - Ex. - Extra
Fleuve Lise Aztec - 2810956 - Ex. - 3*
7-11 9564 413 4.32% 2x365 (161)(189)
Daughter of Romandale Reflection Aztec

73 HO 681 LIVET "GRETZKY" - 367265 - G
Born 13 February 1982
Willowholme Mark Anthony - 334489 - Ex. - Extra
Rochetiere Florida - 3200813 - VG
2-6 11286 430 3.8% 2x305 (273)(283)
Daughter of Ingholm Klondike

73 HO 682 A ROBTHOM "TROJAN" ET - 371699 - GP
Born 13 February 1982
A Robthom Elevation Gaylord - 333063 - Ex. - Extra
Robthom Taffy Veematt - 8353363A - Ex. - 2E
6-5 14175 559 3.9% 2x365
Daughter of No-Na-Me Fond Matt

73 HO 683 WALKERBRAE "LEGEND" - 366909 - GP
Born 18 February 1982
Carries black-red factor
Oak Ridges Legend - 335119 - Ex. - Extra
Walkerbrae Midnight Matt - 3129407 - VG
6-2 10756 415 3.86% 2x305 (198)(206)
Daughter of No-Na-Me Fond Matt

73 HO 684 FAIRHOLM "SOCRATES" - 367358 - GP
Born 17 March 1982
Aquarius Elevator - 333860 - VG - Extra
Fairholm Monica Star - 3067303 - VG
4-4 12291 487 3.96% 2x365 (222)(236)
Daughter of Hyway Star Count

73 HO 685 A E-Z-ACRES CHIEF "ANDRE" - 371697 - G
Born 17 January 1982
Pawnee Farm Arlinda Chief - 1427381A - Ex. - GM
E-Z-Acres Ivanhoe K Andrea - 8295814A - VG
8-4 10533 370 3.5% 2x305
Daughter of Hartsbrook Ivanhoe Ken

73 HO 686 A "RANSOM"-RAIL TEMPTATION - 371643 - GP
Born 19 November 1981 - Twin
Roybrook Tempo - 330643 - Ex. - Extra
Ransom-Rail Estella Standout - 8064650A - VG
6-0 10147 355 3.5% 2x305
Daughter of Sunnyside Standout

73 HO 687 A PEN-COL "WILDFIRE" - 371642 - VG
Born 18 January 1982
Sweet-Haven Tradition - 1682485A - VG - GM
Bar-Rel Arlinda Wilma - 9079334A - Ex.
4-5 11073 485 4.3% 2x355
Daughter of Pawnee Farm Arlinda Chief

73 HO 688 A LAVACK FARMS "TRACEY" - 371644 - G
Born 3 March 1982
Sweet-Haven Tradition - 1682485A - VG - GM
Lavack Farms Willow Ivory - 9696584A - Ex.
4-5 12660 501 4.0% 2x365
Daughter of Willow-Farm Rockman Ivanhoe

73 HO 689 LARRYMEAD "MADDOCK" - 368007 - G
Born 7 April 1982
A Sterk Ivy Prestige - 340960 - Ex. - Extra
Larrymead Maureen - 3072284 - VG
4-4 11290 428 3.79% 2x365 (199)(199)
Daughter of A Louden Hill Elevation

73 HO 691 VALNIER "MILITAN" - 369185 - GP
Born 13 April 1982
Ingholm Klondike - 315487 - Ex. - SP
Valnier Artist Cindy - 3088659 - VG
4-6 12301 712 5.79% 2x343 (225)(345)
Daughter of A Kuipercrest Artist

73 HO 692 A GILTEX "MIRACLE" - 372873 - G
Born 8 February 1982
Skokie Sensation Ned - 1308101A - Ex. - GM
Robee-Acres Giltex Mindy - 9940302A - VG
3-5 13626 480 3.5% 2x365
Daughter of Lawcrest Marvex

73 HO 693 WOODROCK "PASCAL" - 367858 - G
Born 11 April 1982
High Silo Haven Jetstar - 321619 - VG - Extra
Woodrock Julia Rachel - 2415008 - VG - 4*
3-0 11396 464 4.10% 2x339 (237)(261)
Daughter of Templedale Dude Rockman

73 HO 694 FORTALE "COUGAR" - 370098 - GP
Born 26 May 1982
A Clinton-Camp Majesty - 333473 - VG - Extra
Dubuco Murielle Berthe - 2673370 - VG
4-4 11558 465 4.02% 2x310 (223)(240)
Daughter of Erndale Leader Dijax

73 HO 695 ROCHELA "SIR JENTO" ET - 369510 - G
Born 1 June 1982
Browndale Sir Christopher - 336337 - Ex. - Extra
O R G Talert Jenny - 2492828 - VG
6-6 10108 398 3.94% 2x328 (184)(196)
Daughter of O R G Alert Treasure Pabst

73 HO 696 A STAR-BRIGHT-VU BELL "EARL" - 373824 - GP
Born 9 April 1982
Carlin-M Ivanhoe Bell - 1667366A - Ex. - GM
Vinbett RRD Boot Elly Lu Lu - 9375948A - Ex. - 2E
3-9 11707 513 4.4% 2x365
Daughter of Round Oak Rag Apple Elevation

73 HO 697 BROCKVIEW "BOVRIL" ET - 369691 - G
Born 3 May 1982
A Puget-Sound Sheik - 327279 - VG - Extra
Brockview Ladysman Hilda - 2993032 - VG - 2* ET
3-5 12520 528 4.22% 2x365 (236)(270)
Daughter of Burtshill Ladysman

73 HO 698 A CARNATION "PATROL" ET - 374266 - G
Born 9 June 1982
Rockalli Son of Bova - 1665634A - VG - GM
Diamond-S Hoo Doo Pat - 8221077A - Ex. - 2E
7-7 15821 554 3.6% 2x365
Daughter of Lavacres Hoo Doo

73 HO 699 A E-Z-ACRES "JIVE TALKER" - 374750 - GP
Born 19 July 1982
Straight-Pine Elevation Pete - 1635843A - Ex. - GM
E-Z-Acres Chief Jive - 8949032A - Ex. - 2E
4-10 11335 415 3.7% 2x305
Daughter of Pawnee Farm Arlinda Chief

73 HO 700 SARRA "KING CUT" - 370564 - GP
Born 25 September 1982
Cal Clark Cutlass - 340909 - Ex. - SP
Sarra Patricia Master - 3124953 - Ex.
3-6 10059 408 4.06% 2x318 (211)(228)
Daughter of Jamesville King

73 HO 701 STANHOPE "BEAU" - 371109 - GP
Born 31 May 1982
S-W-D Valiant - 1650414A - Ex. - GM
Stanhope Bubbles Starlite - 2789956 - VG
8-6 11052 568 5.14% 2x305 (216)(304)
Daughter of Roybrook Starlite

73 HO 702 A ROUND-OAK BELL "MR ROGERS" - 374678 - GP
Born 16 May 1982
Carlin-M Ivanhoe Bell - 1667366A - Ex. - GM
Round-Oak R A Rhonda - 8856495A - Ex. - 2E
4-11 9993 368 3.7% 2x365
Daughter of Round Oak Rag Apple Elevation

73 HO 704 A "KINGSTEAD" MM JACQUES ET - 374681 -
Born 14 July 1982
Gil-Tex-B Milkmaster - 1722425A - VG
Kingstead R O R A E Terry - 9195123A - Ex. - 2E
5-7 9947 374 3.8% 2x365
Daughter of Round Oak Rag Apple Elevation

73 HO 705 A ROBTHOM ATLAS "VEEMATT" ET - 375147 - GP
Born 16 July 1982
Ocean-View Sexation - 1672151A - VG
Robthom Pinky Veematt - 7441368A - Ex. - 4E - GMD
6-7 12583 461 3.7% 2x365
Daughter of No-Na-Me Fond Matt

73 HO 706 A FAIR-HILL "JETHRO" - 374679 - GP
Born 31 July 1982
S-W-D Valiant - 1650414A - Ex. - GM
Fair-Hill Knight Jasmine - 8979929A - VG
6-5 11734 503 4.3% 2x358
Daughter of Polytechnic Imperial Knight

73 HO 707 A WHITTIER-FARMS "RAY" - 374682 - G
Born 7 August 1982 - Twin
Carries red factor
A Leblanc Vibration - 336701 - Ex. - Extra
Whittier-Farms Elevation Rhoda - 9711116A - Ex.
4-6 9708 374 3.9% 2x365
Daughter of Round Oak Rag Apple Elevation

73 HO 708 A SEMRADS "JONATHAN" ET - 374554 - GP
Born 14 August 1982
Carries red factor
Sweet-Haven Tradition - 1682485A - VG - GM
Semrads Arlinda Jenny - 7326208A - VG
5-7 12406 500 4.0% 2x365
Daughter of Pawnee Farm Arlinda Chief

73 HO 709 CLAIRBOIS "VIONIK" - 369907 - GP
Born 20 August 1982
Willowholme Mark Anthony - 334489 - Ex. - Extra
Clairbois Violyne Blacky - 3303703 - VG
3-11 9672 443 4.44% 2x365 (191)(224)
Daughter of Cedelmar Blackjack

73 HO 710 INGHOLM "PORTAGE" - 372654 - GP
Born 15 July 1982
A Robthom Premier - 342345 - Ex. - SP
Ingholm Admiral Bess - 3187158 - VG
2-0 7768 314 4.04% 2x305 (191)(209)
Daughter of A Northcroft Admiral Citation

73 HO 711 A HILLTOP-HANOVER-K "PRO" ET - 375151 - G
Born 8 August 1982
Carries red factor
Straight-Pine Elevation Pete - 1635843A - Ex. - GM
Willow-Farm Performer Sally - 8234124A - Ex. - 3E
6-1 11335 422 3.7% 2x365
Daughter of Romandale Dividend Peformer

73 HO 712 A WELCOME "DUSTIN" - 375645 - G
Born 21 September 1982
Ocean-View Sexation - 1672151A - VG
Welcome Halo Dixie - 10204544A - Ex.
2-11 11843 410 3.5% 2x316
Daughter of Hoacre Shamrock Sunny Halo

73 HO 713 A LIME-HOLLOW "NED" - 375148 - G
Born 22 September 1982
Straight Pine Elevation Pete - 1635843A - Ex. - GM
Lime-Hollow Ned Burky - 10054842A - Ex.
3-4 14873 527 3.5% 3x363
Daughter of Skokie Sensation Ned

73 HO 714 A WELCOME "LYNX" - 375150 - G
Born 26 September 1982
Cal-Clark Cutlass - 340909 - Ex. - SP
Welcome Neil Lorraine - 9594548A - Ex.
4-0 13231 485 3.7% 2x337
Daughter of Sun-Valley Sensation Neil

73 HO 715 A VALLIGROVE "CANADIAN" - 374672 - GP
Born 30 September 1982
Sweet Haven Tradition - 1682485A - VG - GM
Valligrove Peachum Charlotte - 8875440A - Ex. - 2E
7-6 11744 439 3.7% 2x305
Daughter of Wilbar Pride Admiral Peachum

73 HO 716 A MR GILTEX "PONY EXPRESS" ET - 378146 - GP
Born 10 October 1982
S-W-D Valiant - 1650414A - Ex. - GM
Lucky-Royal Maple Philly - 7691480A - Ex. - 3E
10-5 19369 664 3.7% 2x365
Daughter of Citation R Maple

73 HO 717 MARTELINE ELITE "TOM" - 373161 - G
Born 13 October 1982
A Chief Elite of R-K-O - 342233 - GP - SP
Marteline Klondike Carla - 3273683 - VG
3-1 9825 384 3.91% 2x305 (212)(223)
Daughter of Ingholm Klondike

73 HO 718 DORISCROFT "DORVAN" - 371011 - GP
Born 15 October 1982
A Kuipercrest Artist - 333981 - VG - ST
Doriscroft Starlite Topsy - 2772917 - VG
4-11 10956 438 4.00% 2x305 (213)(228)
Daughter of Roybrook Starlite

73 HO 719 LA CANTINIÈRE "PATRIOTE" ET - 371042 - G
Born 20 October 1982
A Chief Elite of R-K-O - 342233 - GP - SP
La Cantinière Paula Amos - 2573509 - VG - 4*
9-5 10080 358 3.55% 2x316 (188)(180)
Daughter of Rose Edge Sir Triune Amos

362 SIRES AWAITING PROOFS

73 HO 720 NASHWAAK "CORRECTOR" - 372963 - G
Born 17 October 1982
Inglwae Make Rite - 326314 - Ex. - Extra
Chestnut Hill Gail Lady - 2272678 - VG - 4*
4-7 10289 399 3.88% 2x309 (198)(209)
Daughter of Edgeware Commander Ray

73 HO 721 CONDON "CASINO" - 372381 - GP
Born 1 September 1982 - Twin
A Sterk Ivy Prestige - 340960 - Ex. - Extra
Condon Starlite Princess - 2813079 - VG
9-0 17715 763 4.31% 2x365 (297)(344)
Daughter of Roybrook Starlite

73 HO 722 A EKOLOTT "BECKER" ET - 375646 - G
Born 23 April 1982
Sweet Haven Tradition - 1682485A - VG - GM
Carolray Apache Monica - 7658019A - VG
7-6 11444 397 3.5% 2x303
Daughter of Chapel-Bank Apache

73 HO 723 DE LA PRÉSENTATION "BRIAN" - 370687 - G
Born 1 October 1982
Cal-Clark Cutlass - 340909 - Ex. - SP
De La Présentation Canette - 3377068 - VG
3-1 10396 364 3.50% 2x365 (201)(187)
Daughter of Roybrook Tempo

73 HO 724 A TAGWOOD "TIMBER" ET - 375644 - GP
Born 4 August 1982
Browndale Sir Christopher - 336337 - Ex. - Extra
Norrenbrock-Lakes Chief Ann - 8402526A - Ex.
5-3 17051 628 3.7% 2x365
Daughter of Pawnee Farm Arlinda Chief

73 HO 725 JACOBS "VAGABOND" - 370526 - GP
Born 25 October 1982
Cal-Clark Cutlass - 340909 - Ex. - SP
Jacobs Citation Francie - 2606905 - VG - 4*
6-0 12729 457 3.59% 2x355 (213)(206)
Daughter of Sunnylodge Citation Mark

73 HO 726 A STRICKLER "RICKIE" ET - 375643 - G
Born 5 December 1982
Cal-Clark Board Chairman - 1723741A - VG - GM
Strickler Glendell Rita - 9659987A - VG
2-10 11698 484 4.1% 3x334
Daughter of Glendell Arlinda Chief

73 HO 727 A NOR-LENE "ALEX" - 375959 - G
Born 14 December 1982
Poverty-Hollow Milestone - 1629385A - VG - GM
Nor-Lene Conductor June Bug - 10107404A - VG
2-4 13186 484 3.7% 2x365
Daughter of Wapa Arlinda Conductor

73 HO 728 BIGGS "BUDGET" ET - 371620 - G
Born 17 December 1982
A Leblanc Vibration - 336701 - Ex. - Extra
Philmor Jenny Ned - 2915359 - Ex.
5-5 10089 427 4.23% 2x341 (190)(216)
Daughter of Agro Acres Marquis Ned

73 HO 729 JEANNICOLE PREMIER "DINO" - 371517 - GP
Born 23 December 1982
A Robthom Premier - 342345 - Ex. - SP
Val d'Espoir Doudou - 3170842 - VG
6-5 11585 434 3.75% 2x315 (211)(214)
Daughter of Ingholm Klondike

73 HO 730 A LEKKER CUTLASS "SUPER" ET - 376081 - G
Born 24 December 1982
Cal-Clark Cutlass - 340909 - Ex. - SP
Country-Home Honor Suzy - 9360816A - VG
3-7 18334 926 5.0% 3x365
Daughter of Rocby Apollo Fawn Honor

73 HO 731 AUDALE "ATTENTION" - 371198 - GP
Born 4 January 1983
Straight Pine Elevation Pete - 1635843A - Ex. - GM
Audale Daisy Kemp - 3082411 - VG - 1*
2-11 8437 308 3.7% 2x305 (184)(181)
Daughter of Mooreville Rocket Kemp

73 HO 732 DAOUSIE VALIANT "AUGUSTE" - 372124 - G
Born 2 January 1983
S-W-D Valiant - 1650414A - Ex. - GM
Daousie Lida Aztec - 2877104 - VG
8-2 12360 612 4.95% 2x320 (223)(298)
Daughter of Romandale Reflection Aztec

73 HO 733 DESECUREUIL PRESTIGE "PRINCE" - 372842 - G
Born 11 January 1983
A Sterk Ivy Prestige - 340960 - Ex. - Extra
Deroberts Cinda Klondike - 2760956 - VG
9-7 12098 476 3.93% 2x363 (213)(225)
Daughter of Ingholm Klondike

73 HO 734 DONFIELD "FORESTER" - 372197 - G
Born 15 January 1983
Maycrest Alert Fifty-Five - 304534 - GP - Extra
Donfield Rag Apple Joanne - 3095383 - VG
4-10 11118 437 3.9% 2x365 (196)(205)
Daughter of Round Oak Rag Apple Elevation

73 HO 735 JEANNICOLE "JORDACHE" ET - 372604 - G
Born 16 January 1983
Cal-Clark Cutlass - 340909 - Ex. - SP
Deroberts Princesse Silver - 3050722 - VG
6-9 12162 465 3.84% 2x305 (232)(241)
Daughter of Spruce Acres Silver

73 HO 736 VALNIER "RÉVÉLATION" ET - 374989 - GP
Born 21 January 1983
Carries black-red factor
Cal-Clark Cutlass - 340909 - Ex. - SP
Valnier Telstar Sonia - 2783325 - VG
7-11 16616 725 4.36% 2x365 (293)(348)
Daughter of Cedelmar Blackjack

73 HO 737 A WALEBE "MIDAS" ET - 376507 - GP
Born 5 August 1982
Straight Pine Elevation Pete - 1635843A - Ex. - GM
Great-View Mindi Star - 8267411A - Ex. - 3E
7-9 16642 681 4.1% 2x365
Daughter of Penstate Ivanhoe Star

73 HO 738 A GERLOFF VALIANT "VICEROY" - 376374 - G
Born 18 September 1982
S-W-D Valiant - 1650414A - Ex. - GM
Gerloff Spartan Sparta - 9548528A - VG
2-2 11639 426 3.7% 2x365
Daughter of Gerloff Sensational Spartan

73 HO 740 LIVET "PIGONIA" - 371587 - GP
Born 6 December 1982
A Clinton-Camp Majesty - 333473 - VG - Extra
Livet Impact Irisa - 3100977 - VG
3-7 9616 415 4.32% 2x305 (212)(247)
Daughter of Glenafton Impact

73 HO 741 BROCKVIEW "MENHIR" - 373237 - G
Born 2 January 1983
Carries black-red factor
A Clinton-Camp Majesty - 333473 - VG - Extra
Brockview Blackjack Ali - 3304940 - VG
4-1 10620 437 4.11% 2x336 (204)(224)
Daughter of Cedelmar Blackjack

73 HO 742 LANGEVIN "JUPITER" - 371291 - G
Born 21 December 1982
Cal-Clark Cutlass - 340909 - Ex. - SP
Gould Star - 3176832 - VG
3-4 10607 380 3.58% 2x330 (228)(219)
Daughter of Glendell Arlinda Chief

73 HO 743 MAPLE HEATHER "JEREMIAH" - 372307 - G
Born 7 February 1983
A Maries Thunder - 347045 - Ex. - Extra
Maple Heather Fury IIa - 3267429 - VG
3-5 10311 457 4.43% 2x319 (214)(256)
Daughter of A Cochran Ivanhoe Fury

73 HO 744 LOHI "FORUM" ET - 373563 -
Born 10 February 1983
A Lime-Hollow Breeze - 344905 - Ex. - Extra
Blaine Swampy Lady - 3027386 - VG
4-4 10693 384 3.59% 2x322 (202)(194)
Daughter of A Swampy-Hollow Chief

73 HO 745 DEL RIO "SIR" COLOMBO ET - 373346 - G
Born 14 February 1983
Browndale Sir Christopher - 336337 - Ex. - Extra
Del Rio Sandy Yukon - 3021614 - VG
5-8 12013 552 4.60% 2x365 (198)(249)
Daughter of Ingholm Yukon

73 HO 746 A MED-O-BLOOM "MOBIL" ET - RED - 376812 - GP
Born 3 October 1982
Stanhope Cannonade - 337679 - Ex. - SP
C Fairview Princess-Red - 8931648A - Ex.
4-6 10242 376 3.7% 2x305
Daughter of Agro Acres Marquis Ned

73 HO 747 LANGEVIN "PEDRO" ET - 374177 -
Born 22 February 1983
Cherry Lane Starbright - 340260 - VG - SP
Audet Blandine Chief - 2843908 - VG
5-10 13570 579 4.27% 2x365 (229)(262)
Daughter of Pawnee Farm Arlinda Chief

73 HO 748 A RONNYBROOK "RUSTY" - 377020 -
Born 6 March 1983
Twin-Lawn Elevation Jason - 1684205A - VG
Breedyk Bootmaker Sjaan - 9360303A - VG
3-2 12147 462 3.8% 2x365
Daughter of Paclamar Bootmaker

73 HO 749 LANGEVIN PRESTIGE "CARLO" - 372862 - G
Born 9 March 1983
A Sterk Ivy Prestige - 340960 - Ex. - Extra
A Trout-River Chief Denise - 3473001 - VG
3-7 9876 440 4.46% 2x339 (198)(234)
Daughter of Milu Betty Ivanhoe Chief

73 HO 750 MAPLEHODGE "SIMON"-RED - 373459 - G
Born 12 March 1983
Glenafton Enhancer - 343514 - VG - SP
Maplehodge Lola Premier - 3252454 - GP
3-8 10588 429 4.05% 2x329 (207)(225)
Daughter of A Robthom Premier

73 HO 751 A YULES-PRIDE "TONY TOY" - 377247 -
Born 17 March 1983
Marshfield Elevation Tony - 1626813A - VG - GM
Pack-Herd I Chief Twinkle - 9889593A - Ex.
3-7 10977 400 3.6% 2x315
Daughter of Milu Betty Ivanhoe Chief

73 HO 752 A VT-POND-VIEW "SAVOR" ET - 377018 -
Born 19 March 1983
Browndale Sir Christopher - 336337 - Ex. - Extra
VT-Pond-View Round-Oak Sue - 8374183A - Ex. - 3E
6-11 14119 588 4.2% 2x365
Daughter of Round Oak Rag Apple Elevation

73 HO 753 SESSINK "FUTURA" ET - 373578 -
Born 21 March 1983
Straight Pine Elevation Pete - 1635843A - Ex. - GM
Sessink Rockman Thank You - 2741195 - VG - 1*
7-8 12484 475 3.80% 2x341 (216)(221)
Daughter of Seiling Rockman

73 HO 754 A VT-POND-VIEW "SEVE" ET - 377019 -
Born 20 March 1983
Browndale Sir Christopher - 336337 - Ex. - Extra
VT-Pond-View Round-Oak Sue - 8374183A - Ex. - 3E
6-11 14119 588 4.2% 2x365
Daughter of Round Oak Rag Apple Elevation

73 HO 755 A BROOKS-TWAIN "JADE" ELDRED - 377246 -
Born 23 March 1983
Duke Jade Starlite of R-K-O - 1709892A - VG
Brooks-Twain Jet Ellie - 9064753A - Ex. - 2E
7-8 14238 666 4.7% 2x365
Daughter of Arlinda Jet Stream

73 HO 756 ALTONA LEA "ROYALDEN" - 373967 -
Born 9 March 1983
A Hilltopper Warden - 345895 - Ex. - ST
Altona Lea Royalty Beauty - 3309400 - VG
4-6 10370 418 4.0% 2x313 (201)(218)
Daughter of A Birch-Hollow Royalty

73 HO 758 A VALLIGROVE LOCUST "FELIX" - 378714 -
Born 20 March 1983
Locust-Glen Ivanhoe Elevation - 1644629A - VG - GM
Valligrove W A C Fatima - 9487380A - VG
5-0 13916 640 4.5% 2x365
Daughter of Wapa Arlinda Conductor

73 HO 759 GRASSHILL "CASA BLANCA" ET - 374336 -
Born 11 April 1983
Glenafton Enhancer - 343514 - VG - SP
Grasshill Astronaut Chieftess - 3178302 - VG
5-8 12557 493 3.9% 2x365 (228)(240)
Daughter of Paclamar Astronaut

73 HO 760 ALBRECHT "APPLAUSE" - 374784 -
Born 14 April 1983 - Twin
Stanhope Cannonade - 337679 - Ex. - SP
A Ensign M R Maple Missey - 3562123 - Ex. (USA)
9-6 15368 584 3.8% 2x365 (273)(283)
Daughter of Citation R Maple

73 HO 761 CLAIRBOIS SIR "CHRISTIN" - 374230 -
Born 22 April 1983
Browndale Sir Christopher - 336337 - Ex. - Extra
A Cloverlands Gal Cléanthe - 3348403 - VG
7-3 14154 516 3.65% 2x365 (240)(233)
Daughter of Mistymead Triune Galaxy

73 HO 762 VALNIER "CHERRY STAR" ET - 375365 -
Born 1 May 1983
Cherry Lane Starbright - 340260 - VG - SP
Valnier Artist Cindy - 3088659 - VG
4-6 12301 712 5.79% 2x343 (225)(345)
Daughter of A Kuipercrest Artist

73 HO 763 A OCEAN-VIEW "CELTIC" - 378713 -
Born 17 April 1983 - Twin
Ocean-View Sexation - 1672151A - VG
Korncrest Conductor Cell - 10225145A - Ex.
3-6 15091 542 3.6% 2x365
Daughter of Wapa Arlinda Conductor

73 HO 764 VALNIER "INDIGO" STAR ET - 375357 -
Born 3 May 1983
Cherry Lane Starbright - 340260 - VG - SP
Valnier Artist Cindy - 3088659 - VG
4-6 12301 712 5.79% 2x343 (225)(345)
Daughter of A Kuipercrest Artist

73 HO 765 A SELLCREST "ENSIGN" - RED - 379433 - GP
Born 13 February 1983
Wileeda Citation R - 1656790A - VG
Ensign Triple Don Margo-Red - 10612750A - VG
2-2 8052 350 4.3% 2x365
Daughter of Strickler Don Duallyn Red

362 SIRES AWAITING PROOFS

73 HO 766 A NEW ENGLAND "INVESTMENT" ET - 379307 -
Born 14 April 1983
Cal-Clark Cutlass - 340909 - Ex. - SP
Manco Conductor Rose - 10173369A - Ex.
2-5 10895 437 4.0% 2x365
Daughter of Wapa Arlinda Conductor

73 HO 767 ALMERSON "CAMERA" - RED - 378474 - G
Born 1 April 1983
Stanhope Cannonade - 337679 - Ex. - SP
Almerson Triple M-Red - 3582899 - VG
2-2 6564 260 4.0% 2x315 (160)(172)
Daughter of Hanover-Hill Triple Threat-Red

73 HO 768 CLAIRBOIS "COLONIAL" - 374231 -
Born 12 May 1983
Browndale Sir Christopher - 336337 - Ex. - Extra
A Metcalfs Fury Bonnie - 3148508 - Ex.
9-11 10372 448 4.32% 2x333 (189)(222)
Daughter of Ideal Fury Reflector

73 HO 769 ROUTINA "MISTER" - 371881 - G
Born 4 December 1982
Cal-Clark Cutlass - 340909 - Ex. - SP
A Collins-Hi-View Max Miss - 3472314 - VG
4-7 13088 520 4.0% 2x358 (232)(246)
Daughter of Ceres-Farm Max

73 HO 770 ROCHALAIN "ARISTOCRAT" ET - 376236 -
Born 9 May 1983
A Clinton-Camp Majesty - 333473 - VG - Extra
De Warwick Princesse Com - 2991266 - VG
7-5 11543 421 3.65% 2x305 (227)(226)
Daughter of Briarwood Commodore

73 HO 771 A "DUMBELLE" CHAIRMAN ET - 379206 -
Born 13 March 1983
Cal-Clark Board Chairman - 1723741A - VG - GM
Dumbelle Lucky Posch - 8667207A - Ex. - 2E
5-5 12512 491 3.9% 2x305
Daughter of Heatherstone Lucky Typeblazer

73 HO 772 KENMAR "MODELMAN" ET - 375278 -
Born 3 June 1983
Browndale Sir Christopher - 336337 - Ex. - Extra
A Mayerheim Pat Molly - 2904184 - VG
8-2 12149 458 3.77% 2x365 (222)(227)
Daughter of Anokastat Pat Ivanhoe

73 HO 773 A DUMBELLE SC "LEGACY" ET - 379205 -
Born 2 May 1983
Browndale Sir Christopher - 336337 - Ex. - Extra
Dumbelle Elevation Leda - 8667198A - Ex. - 2E
4-10 14189 626 4.4% 2x365
Daughter of Round Oak Rag Apple Elevation

73 HO 774 CANTINALE "ELAN" - 375625 - GP
Born 6 June 1983
A Robthom Premier - 342345 - Ex. - SP
Cantinale Prestige Elaine - 3186239 - Ex.
2-1 8537 353 4.1% 2x305 (204)(232)
Daughter of A Sterk Ivy Prestige

73 HO 775 DONFIELD "DECIBEL" ET - 375870 -
Born 13 June 1983
Cal-Clark Cutlass - 340909 - Ex. - SP
Donfield Bootmaker Astro - 2838318 - VG
6-8 12674 446 3.5% 2x365 (206)(196)
Daughter of Paclamar Bootmaker

73 HO 776 BELFAST "COMMANDO" ET - 376368 -
Born 14 June 1983
Carlin-M Ivanhoe Bell - 1667366A - Ex. - GM
A Wy-Ro Anita Apache - 3585969 - Ex. (USA)
7-0 10567 538 5.1% 2x333 (197)(268)
Daughter of Chapel-Bank Apache

73 HO 777 GRASSHILL "COUNTDOWN" - 376107 -
Born 25 June 1983
Marshfield Elevation Tony - 1626813A - VG - GM
Grasshill Astronaut Chieftess - 3178302 - VG
5-8 12557 493 3.9% 2x365 (228)(240)
Daughter of Paclamar Astronaut

73 HO 778 WYKHOLME "MAGNET" - 374592 -
Born 23 June 1983
A Hilltopper Warden - 345895 - Ex. - ST
Wykholme Dewdrop Arlene - 3112693 - VG
7-9 12292 493 4.0% 2x305 (227)(244)
Daughter of Fairlea Royal Mark

73 HO 779 GHIELEN "VERITABLE" - 374881 - GP
Born 1 July 1983
Kingway Elevation Very - 1700553A - VG - GM
Ghielen Astronaut Elaine - 3312472 - VG
2-1 7837 330 4.2% 2x339 (180)(207)
Daughter of Paclamar Astronaut

73 HO 780 MCCALLUM "DONAVON" - 371877 - G
Born 1 October 1982
Cal-Clark Cutlass - 340909 - Ex. - SP
A Lawara Elevation Dawn H - 3393242 - Ex.
6-6 11749 527 4.5% 2x365 (194)(238)
Daughter of Round Oak Rag Apple Elevation

73 HO 781 ABEL "FUREUR" - 375021 -
Born 1 July 1983
Glenafton Enhancer - 343514 - VG - SP
Chicoutimi Rockman Valerie - 2606343 - VG
9-2 13024 479 3.7% 2x365 (228)(228)
Daughter of Ingholm Klondike

73 HO 782 BROCKVIEW "TELEX" ET - 379030 - GP
Born 4 July 1983
Willowholme Mark Anthony - 334489 - Ex. - Extra
Brockview Hollow Triune - 3268064 - VG
2-0 8018 292 3.6% 2x308 (207)(204)
Daughter of A Birch-Hollow Royalty

73 HO 783 A LEKKER "DEMOLITION" ET - 378712 -
Born 15 July 1983
Donacres Dynamo - 1685359A - VG
Braintrim Elevation Marikin - 9444737A - VG
4-3 18477 956 5.2% 3x365
Daughter of Round Oak Rag Apple Elevation

73 HO 784 BROCKVIEW "TELEGRAM" ET - 379029 -
Born 27 June 1983
Willowholme Mark Anthony - 334489 - Ex. - Extra
Brockview Hollow Triune - 3268064 - VG
2-0 8018 292 3.6% 2x308 (207)(204)
Daughter of A Birch-Hollow Royalty

73 HO 785 A BAYCROFT "TRIPLEPLAY" - RED - 379434 - GP
Born 12 July 1983
Hanover-Hill Triple Threat - Red - 1629391A - VG - GM
Grevenhurst Star-Red - 10375643A - VG
3-10 10870 399 3.7% 2x365
Daughter of High Silo Haven Jetstar

73 HO 786 MEXCEL ROYAL "DANNY" ET - 376673 -
Born 25 August 1983
Glenafton Enhancer - 343514 - VG - SP
Danes Royal Mark Don - 2866072 - Ex.
2-4 9633 340 3.5% 2x305 (234)(227)
Daughter of Fairlea Royal Mark

73 HO 787 WRICO MARK "MYSTIQUE" - 372304 - GP
Born 31 January 1983
Willowholme Mark Anthony - 334489 - Ex. - Extra
Wrico Johanna Madge - 3444938 - VG
1-10 10231 401 3.9% 2x365 (242)(258)
Daughter of A Nelacres Johanna Senator

73 HO 788 A FOXLEASE CHAIRMAN "BOB" ET - 380568 - G
Born 28 May 1983
Cal-Clark Board Chairman - 1723741A - VG - GM
Foxlease Fond Brie - 8757504A - Ex. - 2E
7-3 12782 464 3.6% 2x365
Daughter of No-Na-Me Fond Matt

73 HO 789 A BEECHER "VALERIAN" ET - 380170 -
Born 14 June 1983
Cal-Clark Cutlass - 340909 - Ex. - SP
Beecher Arlinda Chief Valery - 8256172A - Ex. - 2E - GMD
3-7 14538 622 4.3% 2x365
Daughter of Pawnee Farm Arlinda Chief

73 HO 790 A EXRANCO "MARITION" ET - 380562 -
Born 9 August 1983
Sweet-Haven Tradition - 1682485A - VG - GM
Exranco Kirk Marie - 9443545A - Ex. - 2E
5-4 12583 454 3.6% 2x365
Daughter of Heindel K C Kirk Jupiter

73 HO 791 A ROCBY ELA "RONSON" ET - 380567 -
Born 18 August 1983
Cal-Clark Cutlass - 340909 - Ex. - SP
Middessa Rora Ela - 9741498A - Ex.
3-7 13399 465 3.5% 2x365
Daughter of Round Oak Rag Apple Elevation

73 HO 792 MEADOLAKE "JUBILANT" ET - 376455 -
Born 14 September 1983
Hanover-Hill Triple Threat-Red - 1629391A - VG - GM
Cass Ridge R Maple Jazz - 3003616 - Ex. - 3* ET
1-8 9880 363 3.7% 2x365 (240)(243)
Daughter of Cass Ridge R Maple Major

73 HO 793 A LIME-HOLLOW IJON "BURKE" ET - 380358 -
Born 14 September 1983
Sterk R A Ijon - 1686025A - VG
Lime-Hollow Tidy Bella - 8777353A - Ex. - 2E
3-7 10560 415 3.9% 2x365
Daughter of Tidy Burke Elevation

73 HO 794 A GERLOFF "GALAXIE" - 380348 -
Born 18 September 1983
Lime-Hollow Elevation Mars - 1631223A - Ex. - GM
Gerloff Seneca Brenda - 10172950A - VG
3-6 11340 483 4.3% 2x365
Daughter of Paclamar Bootmaker

73 HO 795 A ROBTHOM "LEO" - 380827 - GP
Born 30 January 1983
A Robthom Premier - 342345 - Ex. - SP
Robthom Loreta Ideal - 9273520A - Ex.
4-3 12306 458 3.7% 2x365
Daughter of Harrisburg Gay Ideal

73 HO 796 DUREGAL "ESCORT" - 372900 - G
Born 23 February 1983
Willowholme Mark Anthony - 334489 - Ex. - Extra
Duregal Valerie Amos - 3221995 - VG
5-0 9902 381 3.8% 2x353 (179)(186)
Daughter of Rose Edge Sir Triune Amos

73 HO 798 JACOBS "MAXIME" ET - 376788 -
Born 2 September 1983
Willowholme Mark Anthony - 334489 - Ex. - Extra
Jacobs Klondike Lady - 3035955 - VG - 2*
3-5 10002 405 4.05% 2x305 (217)(235)
Daughter of Inghlom Klondike

73 HO 799 A ROBTHOM "ROYCE" - 380831 -
Born 2 September 1983
Cal-Clark Board Chairman - 1723741A - VG - GM
Robthom Joyce Elevation - 9005649A - Ex. - 3E
7-0 13622 58u 4.3% 2x352
Daughter of Round Oak Rag Apple Elevation

73 HO 800 DUBRAS "PROMOTION" - RED - 376602 - GP
Born 2 October 1983
Glenafton Enhancer - 343514 - VG - SP
Dubras Robthom Pinky - 3243815 - VG
3-4 10208 418 4.1% 2x310 (221)(244)
Daughter of A Robthom Premier

73 HO 801 A "HENRY"-ACRES JERAD ET - 380349 -
Born 29 July 1983
Thonyma Electra - 1691097A - Ex. - GM
Henry-Acres Elevation Joyce - 8538231A - Ex.
4-6 13923 582 4.2% 2x365
Daughter of Round Oak Rag Apple Elevation

73 HO 802 A D&S VALIANT "DOUGLAS" ET - 380766 - GP
Born 15 December 1982
S-W-D Valiant - 1650414A - Ex. - GM
D&S Elevation April - 8385303A - VG - GMD
5-4 13068 520 4.0% 2x347
Daughter of Round Oak Rag Apple Elevation

73 HO 803 A ROBTHOM "HIRAM" - 380826 -
Born 15 September 1983
Cal-Clark Cutlass - 340909 - Ex. - SP
Robthom Holly Ideal - 9047371A - Ex. - 2E
5-10 12596 474 3.8% 2x365
Daughter of Harrisburg Gay Ideal

73 HO 804 "CARLIN" LAUREAT - 377006 -
Born 3 November 1983
A Robthom Premier - 342345 - Ex. - SP
Carlin Luce Profisire - 3410776 - Ex.
3-0 11430 418 3.66% 2x326 (239)(235)
Daughter of Moersch-Dale Profisire

73 HO 805 AROLENE "PREMIUM" - 378876 -
Born 22 October 1983
A Robthom Premier - 342345 - Ex. - SP
Niko Klondike Paula - 3136555 - VG
5-2 11847 442 3.73% 2x305 (239)(241)
Daughter of Ingholm Klondike

73 HO 806 ROCLAIR "TOMY" - 376999 -
Born 21 July 1983
A Skokie Elevation Telstar - 341252 - Ex. - SP
Ropol Amy Tempo - 3045236 - VG
5-2 11424 417 3.65% 2x313 (227)(225)
Daughter of Roybrook Tempo

73 HO 807 A LEMAX "JOURNEY" ET - RED - 381112 - GP
Born 27 July 1983
Coldsprings Elevation Fagin - 1689839A - VG
Lemax Jingle - Red - 9522204A - VG
3-8 11471 426 3.7% 2x365
Daughter of C Romandale Jasper - Red

73 HO 808 A LA-BAR BELL "CANDIDATE" - 380829 -
Born 12 October 1983
Carlin-M Ivanhoe Bell - 1667366A - Ex. - GM
Happy-Lea Monitor Crystal - 9337784A - VG
5-5 12982 487 3.7% 2x361
Daughter of Fleetridge Monitor

73 HO 809 MALIROU "DOMINO" ET - 376686 -
Born 14 October 1983
Glenafton Enhancer - 343514 - VG - SP
Leoprou Patsy Elevator - 3093189 - VG
3-7 11367 418 3.68% 2x360 (229)(229)
Daughter of Aquarius Elevator

73 HO 810 A BELLEVIEW MARS "LODESTAR" - 380588 -
Born 20 October 1983
Marshfield Elevation Tony - 1626813A - VG - GM
Belleview Conductor Gem - 9758307A - VG
4-6 13132 524 4.0% 2x365
Daughter of Wapa Arlinda Conductor

362 SIRES AWAITING PROOFS

73 HO 811 A RADIANT-K "DISTINCTION" - 380566 -
Born 21 October 1983
Carries red factor
Stanhope Cannonade - 337679 - Ex. - SP
Radiant-K Triple Delta-Red - 9705283A - VG
3-7 9739 483 5.0% 2x305
Daughter of Hanover-Hill Triple-Threat-Red

73 HO 812 A GILTEX "VALADICTORIAN" ET - 380581 -
Born 7 October 1983
Hilliana Valedictorian - 1617348A - VG
Strickst Ideal Martha - 9160079A - Ex. - 3E
5-9 16774 679 4.0% 2x351
Daughter of Harrisburg Gay Ideal

73 HO 813 A PEN-COL "LIMERICK" ET - 380359 -
Born 6 November 1983
Browncroft Jetson - 1721509A -
Pen-Col Elevation Lenora - 9370268A - VG
4-9 13668 653 4.8% 2x365
Daughter of Round Oak Rag Apple Elevation

73 HO 814 COVISTA "ARTHUR" - 378735 -
Born 8 November 1983
Glenafton Enhancer - 343514 - VG - SP
Chapel-Bank Adora - 2985800 - VG
5-4 12744 464 3.6% 2x365 (215)(208)
Daughter of Round Oak Rag Apple Elevation

73 HO 815 CLAIRBOIS "VIDEO" ET - 378237 -
Born 8 November 1983
Straight-Pine Elevation Pete - 1635843A - Ex. - GM
Clairbois Violyne Blacky - 3303703 - VG
3-11 9762 433 4.44% 2x365 (191)(224)
Daughter of Cedelmar Blackjack

73 HO 816 A LIAS TONY "OTTO" ET - 380583 -
Born 12 November 1983
Marshfield Elevation Tony - 1626813A - VG - GM
Lias Opal - 9745842A - Ex.
5-4 13649 517 3.8% 2x365
Daughter of Pawnee Farm Arlinda Chief

73 HO 817 MUSICALE "VERDICT" - 376699 -
Born 15 November 1983
Glenafton Enhancer - 343514 - VG - SP
Musicale Veronne Citation - 3233909 - VG
2-3 8474 303 3.6% 2x321 (204)(198)
Daughter of A Northcroft Admiral Citation

73 HO 818 A ODYSSEY SPIRIT "CARAMEL" - 381115 -
Born 9 October 1983
Sunny-Craft Chief Spirit - 1725714A - Ex. - GM
Gillbrook Caramel - 9910625A - Ex.
4-10 16370 577 3.5% 3x305
Daughter of Fleetridge Monitor

73 HO 819 A CRYSTAL-VIEW "RANGER" - 380586 -
Born 22 November 1983
Cal-Clark Board Chairman - 1723741A - VG - GM
Crystal-View Rosa Cinnamon - 10078670A - VG
5-0 11830 416 3.5% 2x328
Daughter of Arlinda Cinnamon

73 HO 820 INGHOLM "BLISTER" - RED - 377697 - GP
Born 24 November 1983
Glenafton Enhancer - 343514 - VG - SP
Ingholm Chieftain Briar - 2884404 - VG
5-8 9096 333 3.7% 2x305 (180)(178)
Daughter of Elmcroft Pontiac Chieftain

73 HO 821 JACOBS "PRESIDENT" - 376825 -
Born 16 November 1983
A Robthom Premier - 342345 - Ex. - SP
Jacobs Clark Betty - 3280396 - VG
3-0 11975 472 3.94% 2x327 (249)(261)
Daughter of Cal-Clark Cutlass

73 HO 822 A LA-BAR "LAZER" ET - 380830 -
Born 1 December 1983
Straight-Pine Elevation Pete - 1635843A - Ex. - GM
Carlin-M Monarch Serena - 8690137A - Ex. - 3E
6-7 10932 402 3.7% 2x365
Daughter of Robthom Monarch Voyageur

73 HO 823 A LIME-HOLLOW "DUKE" ET - 381057 -
Born 2 December 1983
Lime-Hollow Elevation Mars - 1631223A - Ex. - GM
Lime-Hollow Duke Breezy - 7161151A - Ex. - 4E - GMD
7-1 11072 408 3.7% 2x364
Daughter of Skokie Champion Duke

73 HO 824 REYNOLD "CORSAIRE" - 376925 -
Born 3 December 1983
Cal-Clark Cutlass - 340909 - Ex. - SP
Reynold Enhancer Janine - 3393016 - VG
4-2 11385 400 3.5% 2x358 (215)(206)
Daughter of Glenafton Enhancer

73 HO 825 A BREEDYK PETE "BILLY" - 380563 -
Born 6 December 1983
Straight-Pine Elevation Pete - 1635843A - Ex. - GM
Camano-Island Fond Billy - 9177302A - VG
3-1 13780 508 3.7% 2x365
Daughter of Illini Fond Billy

73 HO 826 A SLEEPY-HOLLOW T "CLAUS" ET - 381476 -
Born 1 August 1983
Marshfield Elevation Tony - 1626813A - VG - GM
Polytechnic Knight Clare - 8411402A - Ex. - 3E - GMD
5-9 14547 547 3.8% 2x340
Daughter of Polytechnic Imperial Knight

73 HO 827 MEADOW LEE "FANTASTIC" - 379396 -
Born 13 February 1984
Cal-Clark Cutlass - 340909 - Ex. - SP
Meadow Lee Feona Satellite - 3158115 - VG
2-1 8994 394 4.4% 2x329 (218)(256)
Daughter of Meadow Lee Satellite

73 HO 828 CENTRON "TELETYPE" - 378558 -
Born 1 December 1983
Marshfield Elevation Tony - 1626813A - VG - GM
A Traskdale Ginney Le Astro - 2735264 - VG
7-10 12448 463 3.7% 2x365 (220)(218)
Daughter of Paclamar Astronaut

73 HO 829 A FLO-JAN MARS "FESTEN" ET - 381211 -
Born 9 August 1983
Lime-Hollow Elevation Mars - 1631223A - Ex. - GM
Audets A Chief Joanne - 8827158A - VG
4-3 12596 517 4.1% 2x356
Daughter of Pawnee Farm Arlinda Chief

73 HO 830 BELLE DU JOUR "SAMBO" - RED - 377478 -
Born 14 October 1983 - Twin
Glenafton Enhancer - 343514 - VG - SP
Belle Du Jour Sadiemaster - 3222668 - VG
2-5 8385 351 4.19% 2x343 (189)(212)
Daughter of Sunnyville Citation Master

73 HO 831 BERMASKA "VOLCAN" ET - 377513 -
Born 7 December 1983
S-W-D Valiant - 1650414A - Ex. - GM
A Marlu Rag Apple Bertha - 3533471 - Ex. (USA)
3-4 10319 386 3.7% 2x352 (206)(206)
Daughter of Round Oak Rag Apple Elevation

73 HO 832 A SIR "TRUE GRIT" ET - 381117 -
Born 13 December 1983
Harmony Corners Simon - 1705850A - Ex. - GM
Welcome Strephon Gala - 10141024A - VG
2-10 11608 475 4.1% 2x365
Daughter of Limestone Standout Strephon

73 HO 833 A MY-KINDA "OCEAN" - 381114 -
Born 15 December 1983
Sterk R A Ijon - 1686025A - VG
Fernhame Ned Oceana - 7861555A - Ex. - 3E - GMD
11-3 15268 760 5.0% 2x365
Daughter of Skokie Sensation Ned

73 HO 834 GHIELEN "RISTOURN" - 376917 -
Born 10 December 1983
Ghielen Valentin - 343045 - Ex. - ST
Ghielen Bootmaker Rise - 3341593 - VG
4-8 11650 449 3.85% 2x323 (214)(222)
Daughter of Paclamar Bootmaker

73 HO 835 PAVICO "SUPERIEUR" - 377426 -
Born 15 December 1983
Glenafton Impact - 334317 - Ex.
Pavico Tempo Lora - 3312753 - VG
4-11 11514 437 3.8% 2x319 (214)(219)
Daughter of Roybrook Tempo

73 HO 836 A MY-KINDA "SHOW OFF" ET - 381116 -
Born 18 December 1983
Sterk R A Ijon - 1686025A - VG
Hickory-Green Conductor Shine - 10367579A - Ex.
5-0 15258 655 4.3% 2x350
Daughter of Wapa Arlinda Conductor

73 HO 837 A JUNIPER-MIST "BEST BET" ET - 381341 -
Born 24 December 1983
Marshfield Elevation Tony - 1626813A - VG - GM
Juniper-Mist Betty Bonnie - 10138144A - VG
4-7 13717 671 4.9% 2x365
Daughter of Milu Betty Ivanhoe Chief

73 HO 838 WILLOWHOLME "IROQUOIS" ET - 380207 -
Born 14 January 1984
A Maries Thunder - 347045 - Ex. - Extra
Willowholme Sheik Nadine - 3347320 - VG
3-11 11108 406 3.7% 2x305 (222)(221)
Daughter of A Puget-Sound Sheik

73 HO 839 A JUNIPER-MIST "BRAWNY" ET - 381110 -
Born 25 December 1983
Marshfield Elevation Tony - 1626813A - VG - GM
Juniper-Mist Betty Bonnie - 10138144A - VG
4-7 13717 671 4.9% 2x365
Daughter of Milu Betty Ivanhoe Chief

73 HO 840 A ODYSSEY "ELIXIR" ET - 381111 -
Born 5 January 1984
Cal-Clark Board Chairman - 1723741A - VG - GM
Browncroft Jetson Elsie - 9929491A - VG
4-3 12519 508 4.1% 3x365
Daughter of Browncroft Jetson

73 HO 841 A LIAS "OSCAR" ET - 380892 -
Born 11 January 1984
Cal-Clark Board Chairman - 1723741A - VG - GM
Lias Fury Olive - 7821898A - Ex. - 3E
4-1 11199 404 3.6% 2x340
Daughter of Ideal Fury Reflector

73 HO 842 WILLOWHOLME "ALGONQUIN" ET - 380208 -
Born 15 January 1984
A Maries Thunder - 347045 - Ex. - Extra
Willowholme Sheik Nadine - 3347320 - VG
3-11 11108 406 3.7% 2x305 (222)(221)
Daughter of A Puget-Sound Sheik

73 HO 843 MAUGHLIN "RALLY" ET - 378250 -
Born 20 January 1984
Cal-Clark Cutlass - 340909 - Ex. - SP
Shady View Evelyn - 2529985 - VG
8-6 13531 512 3.8% 2x365 (237)(243)
Daughter of Roybrook Starlite

73 HO 844 ROCHELA "BARLEY" ET - RED - 380425 -
Born 20 January 1984
Ca-Lill Standout Cavalier - 1620273A - VG - GM
Rochela Barona Cannon-Red - 3196995 - VG
4-6 9703 466 4.8% 2x348 (181)(232)
Daughter of Stanhope Cannonade

73 HO 845 DAOUSIE "LUDOVIC" - 379601 -
Born 26 January 1984
Lime-Hollow Elevation Mars - 1631223A - Ex. - GM
Daousie Lida Aztec - 2877104 - VG
8-2 12360 612 5.0% 2x320 (223)(298)
Daughter of Romandale Reflection Aztec

73 HO 846 GRASSHILL "MILLIONNAIRE" ET - 372909 -
Born 29 September 1982
Cal-Clark Cutlass - 340909 - Ex. - SP
Grasshill Fond Mattie ET - 3115170 - VG
6-1 12393 525 4.2% 2x365 (207)(239)
Daughter of No-Na-Me Fond Matt

73 HO 847 A BREEDYK FB IJON "TERRY" ET - 381210 -
Born 26 October 1983
Sterk R A Ijon - 1686025A - VG
Fair-Breeze Bootmaker Genie - 8047443A - Ex.
4-11 17169 621 3.6% 2x365
Daughter of Paclamar Bootmaker

73 HO 848 BIGGS "LUCKY STRIKE" ET - 378843 -
Born 15 December 1983
Ronbeth Lucky Seven - 314579 - VG - Extra
Philmor Jenny Ned - 2915359 - Ex.
5-5 10089 427 4.2% 2x341 (190)(216)
Daughter of Agro Acres Marquis Ned

73 HO 849 A GOLD-LARK "GADGET" ET - 380584 -
Born 22 January 1984
Glenafton Enhancer - 343514 - VG - SP
Misu Chapel Audrey - 9960629A - Ex.
2-5 11680 577 4.9% 3x365
Daughter of Chapel-Bank Apache

73 HO 850 A THUMB-PRIDE "PROGENITOR" ET - 381056 -
Born 27 January 1984
Cal-Clark Board Chairman - 1723741A - VG - GM
Thumb-Pride Barret Rockman - 10093280A - VG
3-5 16158 657 4.1% 2x365
Daughter of Barrett-Ranch Ivan Rockman

73 HO 851 BIRONNIERE "PREDICTION" ET - 378519 -
Born 27 January 1984
Marshfield Elevation Tony - 1626813A - VG - GM
Bironniere Magnet Robea - 3230883 - VG
6-1 13976 595 4.2% 2x357 (249)(283)
Daughter of Romandale Shalimar Magnet

73 HO 852 A DREAM&DO "TRUE BLUE" ET - 381109 -
Born 29 January 1984
Sterk R A Ijon - 1686025A - VG
Dutch-Acres Bold Violet - 10052659A - VG
4-0 10864 463 4.3% 2x365
Daughter of Nicolk Sunshine Bold Chief

73 HO 853 A CRESCENTMEAD "CRYSTAL" ET - 380589 -
Born 30 January 1984
Sterk R A Ijon - 1686025A - VG
Cottonwood-Vale D Arlene Lass - 7448170A - Ex. - 3E - GMD
6-1 11979 498 4.2% 2x365
Daughter of Pawnee Farm Arlinda Chief

73 HO 854 A LONG-HAVEN "PONCHO" ET - 382733 -
Born 15 October 1983
Cal-Clark Board Chairman - 1723741A - VG - GM
Long-Haven Jewel Polly - 9128466A - Ex.
4-2 17815 713 4.0% 2x365
Daughter of Provin Mtn Ivanhoe Jewel

362 SIRES AWAITING PROOFS

73 HO 855 A DIXIE-LEE "FISSION" ET - 382739 -
Born 23 October 1983 - Split
Donacres Dynamo - 1685349A - VG
Lar-Lin Glendell Haiti - 9840547A - Ex.
5-3 18008 639 3.6% 2x329
Daughter of Glendell Arlinda Chief

73 HO 856 A "SIR PRIDE" ET - 382736 -
Born 6 November 1983
Sterk R A Ijon - 1686025A - VG
Sejour Pearl Tempo - 9960133A - Ex. - 3E
6-2 18117 631 3.5% 3x365
Daughter of Roybrook Tempo

73 HO 857 A PEN-COL "BANDIT" ET - 382188 -
Born 17 January 1984
Marshfield Elevation Tony - 1626813A - VG - GM
Old-Quarry Jet Stream Bonny - 9785409A - VG
3-5 13868 583 4.2% 2x359
Daughter of Arlinda Jet Stream

73 HO 858 A ROFFEY LYNKHOLM "JOLIET" ET - 382185 -
Born 26 January 1984
Sterk R A Ijon - 1686025A - VG
Lynkholm MM Jolie - 8630674A - VG
6-10 15365 716 4.7% 2x365
Daughter of Lynkholm Milkmaker

73 HO 859 A TIKVAH IJON "SEAN" ET - 381113 -
Born 2 February 1984
Sterk R A Ijon - 1686025A - VG
Wilabarand Star Lime-Hollow - 9094113A - VG
7-1 12968 565 4.4% 2x358
Daughter of Penstate Ivanhoe Star

73 HO 860 LANGVIEW "ENOCH" ET - 378542 -
Born 11 February 1984
Glenafton Enhancer - 343514 - VG - SP
Langview Shamrock Astro - 2816318 - Ex.
3-7 9919 407 4.1% 2x336 (206)(227)
Daughter of Paclamar Astronaut

73 HO 861 A STRICKLER RE - "BELL" ET - 381475 -
Born 12 February 1984
Glenafton Enhancer - 343514 - VG - SP
Strickler Glendell Reba - ET - 10314853A - VG
2-11 14189 521 3.7% 3x365
Daughter of Glendell Arlinda Chief

73 HO 862 A PINEHURST "MARKER" - 382281 -
Born 12 February 1984
Leadfield Columbus ET - 1724657 - VG
Paclamar Ultimate Mitten - ET - 10571339A - VG
3-4 11350 465 4.1% 3x348
Daughter of Quality Ultimate

73 HO 863 MEADOW LEE "CADET" ET - RED - 379855 -
Born 15 February 1984
Glenafton Enhancer - 343514 - VG - SP
Meadow Lee Chrissie - Red - 3004258 - VG
4-9 13754 551 4.0% 2x365 (229)(245)
Daughter of Stonetown Supreme Red

73 HO 866 TINNAC "LASSO" - 379015 -
Born 20 February 1984
Glenafton Enhancer - 343514 - VG - SP
A Raynell Bootmaker Lass - 3619975 - VG
4-4 12530 447 3.6% 2x365 (223)(212)
Daughter of Paclamar Bootmaker

73 HO 867 MICHERET "MONACO" ET - 378919 -
Born 23 February 1984
Cal-Clark Board Chairman - 1723741A - VG - GM
Micheret Flora Admiral - 3383806 - VG
3-5 11408 474 4.2% 2x365 (217)(246)
Daughter of A Lime-Hollow Admiral

73 HO 868 BIRONNIÈRE "RYE" ET - RED - 378745 -
Born 29 February 1984
Glenafton Enhancer - 343514 - VG - SP
Bironnière Rougette - Red - 3313287 - VG
1-10 8335 343 4.1% 2x312 (210)(238)
Daughter of Cedelmar Blackjack

73 HO 869 CEDARWAL "ENCHANTMENT" ET - 379392 -
Born 28 February 1984
Glenafton Enhancer - 343514 - VG - SP
Cedar Wal Cherry Bootmaker - 2783919 - VG - 2*
5-5 14381 529 3.7% 2x305 (279)(277)
Daughter of Paclamar Bootmaker

73 HO 870 OAK RIDGES "BELLMAN" ET - 379378 -
Born 28 February 1984
Cal-Clark Board Chairman - 1723741A - VG - GM
Oak Ridges Star Belle - Red - 2882948 - Ex.
6-4 11113 412 3.7% 2x365 (191)(191)
Daughter of Roybrook Telstar

73 HO 871 A SELLCREST "ROCKIE" - RED - 383564 -
Born 16 January 1984
Glenafton Enhancer - 343514 - VG - SP
Sellcrest Triple R Rosy - Red - 10538342A - Ex.
3-3 10371 480 4.7% 2x365
Daughter of Ridges-Wood Triple R - Red

73 HO 872 MAPLEBOOMS "DORIAN" - 378592 -
Born 5 February 1984
Ghielen Valentin - 343045 - Ex. - ST
Maplebooms Elly Mae - 3073824 - VG
6-1 14602 594 4.1% 2x365 (241)(259)
Daughter of A Northcroft Admiral Citation

73 HO 873 LAUDUC "RUDY" ET - RED - 380247 -
Born 19 February 1984
Glenafton Enhancer - 343514 - VG - SP
Mooreville Citation Erma - 2762939 - VG
3-11 10725 435 4.1% 2x365 (209)(227)
Daughter of Rosafe Citation R

73 HO 875 BROAD COVE SC "MARTY" ET - 380242 -
Born 13 March 1984
Browndale Sir Christopher - 336337 - Ex. - Extra
Broad Cove Millie Telegrand - 3380263 - VG
2-0 8519 337 4.0% 2x351 (190)(202)
Daughter of Weavers Shamrock Telegrand

73 HO 876 A THUMB-PRIDE "JOEY" - 381058 -
Born 14 March 1984
Cal-Clark Board Chairman - 1723741A - VG - GM
Thumb-Pride Nugget Elevation - 9956199A - VG
3-1 11648 405 3.5% 2x294
Daughter of Cedar-Grove Golden Nugget

73 HO 877 A DUMBELLE "CHEROKEE" ET - 383024 -
Born 16 December 1983
Skokie Sensation Ned - 1308101A - Ex. - GM
Milmay Arlinda Lucky Mamie - 9456844A - Ex.
5-6 12986 530 4.1% 2x365
Daughter of Arlinda Jet Stream

73 HO 878 A NOR-LENE "WALNUTDALE" - 382734 -
Born 20 March 1984
Carlin-M Ivanhoe Bell - 1667366A - Ex. - GM
Nor-Lene Elevation Duchess - 9449176A - Ex. - 2E
4-4 16212 586 3.6% 2x365
Daughter of Round Oak Rag Apple Elevation

73 HO 879 A LONG-HAVEN "DALLAS" ET - 382738 -
Born 29 March 1984
Rockalli Son of Bova - 1665634A - VG - GM
Long-Haven Benefactor Stella - 8965510A - VG
5-4 17506 716 4.1% 2x363
Daughter of Skokie Benefactor

73 HO 880 CARILLON "PAC MAN" - 379405 -
Born 30 March 1984
Cal-Clark Board Chairman - 1723741A - VG - GM
Broad Cove Reflection Fay - 2699075 - VG
10-2 12238 432 3.5% 2x314 (234)(224)
Daughter of Downalane Reflection Emperor

73 HO 881 TEMPLEDALE "REGIONAL" ET - 380417 -
Born 10 March 1984
Marshfield Elevation Tony - 1626813A - VG - GM
Templedale Raquel Amos - 2614525 - VG
10-8 12934 504 3.9% 2x365 (237)(249)
Daughter of Rose Edge Sir Triune Amos

73 HO 882 A BOVA IVANHOE "BRAVO" - 383379 -
Born 30 October 1983
Rockalli Son of Bova - 1665634A - VG - GM
Jo-Jon Ivanhoe Star Cullean - 10404217A - Ex.
4-0 12805 496 3.9% 2x320
Daughter of Penstate Ivanhoe Star

73 HO 883 A BREEDYK FB "VALISE" ET - 383376 -
Born 24 December 1983
S-W-D Valiant - 1650414A - Ex. - GM
Fair-Breeze Bootmaker Genie - 8047443A - Ex.
4-11 17169 621 3.6% 2x365
Daughter of Paclamar Bootmaker

73 HO 884 A SELLCREST "SMOKEY" ET - RED - 383566 -
Born 2 April 1984
Romandale Shalimar Magnet - 295768 - Ex. - Extra
Edlo Star Susan - Red - 8168510A - VG
7-6 12999 521 4.0% 2x365
Daughter of S P F Black Star

73 HO 885 DE LA PRESENTATION "TICKET" - 379425 -
Born 8 April 1984
Cal-Clark Board Chairman - 1723741A - VG - GM
De La Presentation Trina - 3181513 - VG
5-5 10982 400 3.6% 2x323 (204)(197)
Daughter of Ingholm Klondike

73 HO 886 A SLEEPY-HOLLOW "BIG BENNIE" - 383378 -
Born 24 April 1984
I-O-State Chief Ford - 1674245A - G
Sleepy-Hollow Fleet Brenda - 9115718A - Ex.
6-10 14742 621 4.2% 2x365
Daughter of Fleetridge Monitor

73 HO 887 RUTI "MARIO" - 380455 -
Born 25 April 1984
Willowholme Mark Anthony - 334489 - Ex. - Extra
Ruti Elevation Marina - 3384795 - VG
3-3 10464 460 4.4% 2x365 (207)(252)
Daughter of Round Oak Rag Apple Elevation

73 HO 889 OAK RIDGES "KIMBLE" ET - RED - 380331 -
Born 26 April 1984
Hanover-Hill Triple-Threat - Red - 1629391A - VG - GM
A Grahaven Herdmaster Kim - 2497838 - Ex. - 3*
9-5 12121 470 3.9% 2x365 (200)(212)
Daughter of Glenafton Herdmaster

73 HO 890 A GREEN-VALE R B "DUSTY" ET - 382735 -
Born 29 April 1984
Rockalli Son of Bova - 1665634A - VG - GM
Green-Vale G A C Camile - 10055094A - VG
3-6 14452 517 3.6% 2x365
Daughter of Glendell Arlinda Chief

73 HO 891 A BRW "PREDICTOR" ET - 384509 -
Born 15 March 1984
Sterk R A Ijon - 1686025A - VG
Melodee Wallie Precious - 9704040A - VG
5-1 14462 620 4.3% 3x365
Daughter of Lazy-L Skyliner Wallie

73 HO 892 A WELCOME "EMPIRE" - 384680 -
Born 1 April 1984
Straight-Pine Elevation Pete - 1635843A - Ex. - GM
Welcome Neil Eclair - 11058942A - VG
2-1 8546 326 3.8% 2x326
Daughter of Sun-Valley Sensation Neil

73 HO 893 A PEN-COL "ACTOR" ET - 382187 -
Born 1 May 1984
Browncroft Jetson - 1721509A -
Pen-Col Conductor Amanda - 10211869A - VG
3-4 15261 582 3.8% 2x365
Daughter of Wapa Arlinda Conductor

73 HO 895 A PINEHURST "CONTINENTAL" ET - 382282 -
Born 5 May 1984
S-W-D Valiant - 1650414A - Ex. - GM
Poplar-Bend Astro Beula - 9545878A - Ex. - 2E
4-8 13953 532 3.8% 3x365
Daughter of Paclamar Astronaut

73 HO 899 LAUDUC "ARAKI" ET - 382515 -
Born 24 May 1984
A Maries Thunder - 347045 - Ex. - Extra
Lauduc Elevation Nettie - 3184059 - VG
6-11 12018 472 3.9% 2x305 (229)(241)
Daughter of Round Oak Rag Apple Elevation

73 HO 900 KARONA "PRELUDE" - 380070 -
Born 1 May 1984
A Robthom Premier - 342345 - Ex. - SP
Deslacs Klondike Julia - 3071749 - VG
7-7 17094 739 4.32% 2x365 (289)(332)
Daughter of Ingholm Klondike

73 HO 903 A BURTON-HILL "MOON" ET - RED - 384845 -
Born 18 May 1984
Glenafton Enhancer - 343514 - VG - SP
Burton-Hill Threat Milly - Red - 10031784A - VG
3-6 11562 407 3.5% 2x365
Daughter of Hanover-Hill Triple Threat - Red

73 HO 910 A SCHOCH TONY "TITAN" ET - 384761 -
Born 9 February 1984
Marshfield Elevation Tony - 1626813A - VG - GM
Schoch Lucky Lady - 9479886A - VG - GMD
7-10 17976 669 3.7% 2x364
Daughter of Don Augur True Type Model

73 HO 911 COVISTA "DAVID" ET - 379460 -
Born 3 March 1984
Glenafton Enhancer - 343514 - VG - SP
Covista Admiral Trixie - 3035455 - VG
6-9 14108 494 3.5% 2x365 (231)(216)
Daughter of A Northcroft Admiral Citation

73 HO 913 A CURTMAID ROTATE "PIERCE" - 383377 -
Born 16 June 1984
Arlinda Rotate - 1697572A - Ex.
Curtmaid Pete Paulette - 10598903A - VG
3-0 11961 455 3.9% 2x365
Daughter of Straight-Pine Elevation Pete

73 HO 915 MICHERET "ROYAL" ET - 380638 -
Born 25 June 1984
A Lias Klondike Oliver - 349056 - VG
Cantinale Prospect Desse - 3169787 - VG
5-8 11436 522 4.6% 2x365 (202)(249)
Daughter of Langview Prospect

73 HO 923 A ROCBY ELECTRA "ELECTION" - 384678 -
Born 11 December 1983
Thonyma Electra - 1691097A - Ex. - GM
Rocby Chief Mellow - 9925618A - Ex. - 2E
5-3 13676 516 3.8% 2x365
Daughter of Pawnee Farm Arlinda Chief

CIAQ SIRES TYPE AND PRODUCTION PROOFS	TYPE (October 1985)																							
SIRES	No. of daughters	No. of herds	Repeatability	FINAL CLASS	General Appearance	Style	Loin Strength	Dairy Character	Dairyness	Capacity	Chest Floor	Rump	Rump Width	Pin-Setting	Feet & Legs	Bone Quality	Set of Rear Legs	Rear Heel	Mammary System	Median Suspensory	Udder Texture	Fore Udder	Fore Attachment	Fore Teat Placement
HO 177 Roybrook **TEMPO**, Ex-Extra	6329	2788	99%	+12	+12	+12	+5	+7	+7	+14	+10	+14	+15	+8H	-3	-8	+12S	+10	+8	+3	+1	+7	+8	0
HO 186 A Robthom Elevation **GAYLORD**, Ex-Extra	4205	1906	99%	+5	+6	+6	+12	+5	+6	+4	+5	+7	+4	-1L	+5	+4	-8S	+7	+3	+11	+5	+2	-2	+14
HO 209 A Leblanc **VIBRATION**, Ex-Extra	3055	1454	99%	-1	-1	-1	+2	+10	+9	+1	+2	-5	-4	+16	-9	-1	+8C	-14	-1	+3	+1	-4	-6	+1
HO 219 Willowholme **MARK ANTHONY**, Ex-Extra	1266	740	98%	+8	+8	+9	+8	+11	+11	+8	+7	+6	+5	+4L	+7	+5	+4S	+5	+4	+3	+7	+3	+3	+3
HO 225 Tannery Hill **BRENT**, Ex - ST	1506	935	98%	+7	+7	+8	0	+15	+13	+2	+1	-2	-1	+20	+14	+10	+16	+5	+6	+8	+11	+3	+2	+7
HO 235 *Stanhope **CANNONADE**, Ex - SP	745	553	97%	0	-1	+3	+3	+7	+8	0	+1	+5	+4	+16	-6	-2	+16	-6	-3	-5	+2	-6	-2	-7
HO 244 A **SKOKIE** Elevation Telstar, Ex - SP	984	639	97%	+2	+2	+2	+5	-1	+1	-4	-2	-4	-6	-4L	+3	+3	-1C	-5	+3	+1	+2	+1	+2	0
HO 261 A **ROBTHOM PREMIER**, Ex - SP	743	521	97%	+3	+4	+4	+5	+10	+9	+3	+4	-4	-9	0L	+4	+3	-4C	-4	0	+5	0	-2	-6	+7
HO 274 Cherry Lane **STARBRIGHT**, Ex - SP	371	305	94%	0	+1	0	+8	+6	+5	+2	+2	+2	+2	+8L	-11	0	-9C	-13	0	+2	+2	-1	-2	+3
HO 279 Mount Airy **HYLITE**, VG - ST	253	198	91%	+6	+6	+6	0	+2	+3	+6	+4	0	0	+8L	+7	+6	+12S	-2	+3	+5	+6	-1	-3	+4
HO 281 Cal-Clark **CUTLASS**, Ex - SP	1225	824	98%	+1	0	+3	-3	+24	+21	+6	+7	-7	-3	0H	-4	+2	+8C	-5	0	+10	+9	-4	-8	+12
HO 283 Anelm **ALLIANCE**, Ex - SP	86	71	79%	+6	+4	+6	+6	+6	+6	+1	-3	+4	-4	+16	+6	+6	-4C	+2	+3	+7	+6	-1	-5	+2
HO 292 A Lime-Hollow **BREEZE**, Ex-Extra	122	101	84%	+7	+8	+5	+4	+8	+7	-4	-4	-5	-6	-5L	+5	+4	+12C	+5	+10	+11	+9	+7	+4	+9
HO 303 Ghielen **VALENTIN**, Ex - ST	70	63	76%	+8	+6	+3	+6	+6	+6	+2	0	+1	+5	-7L	-1	+1	+16	+7	+9	+3	0	+9	+4	+8
HO 319 Twilite **CORDOBA**, Ex	35	30	72%	+7	+6	+7	+7	+4	+2	+5	+3	+7	+4	-3L	+3	+3	+20	0	+6	0	0	+5	+6	0
HO 332 *Glenafton **ENHANCER**, VG - SP	243	194	91%	+9	+9	+8	+5	+18	+15	+10	+8	+8	+6	-4H	-9	-5	+20	-8	+9	+1	+9	+6	+8	0
HO 334 Werrcroft **KINSMAN**, Ex	71	64	78%	+4	+4	+4	+6	+3	+5	0	0	+1	0	+16	+3	+2	+16	+2	+2	+1	+3	-2	-2	+3
HO 341 A Lias Klondike **OLIVER**, VG	63	61	75%	+1	+1	-1	+3	+9	+9	0	-2	-4	-3	-4L	+3	+3	-1C	+3	0	-1	0	+1	-4	+2
HO 342 A Prairie-Isle **CARL**, VG	66	61	75%	+1	+1	+2	+2	+8	+6	+6	+7	-1	-1	+12L	+6	+3	+12C	+3	-2	+5	+2	-4	-6	+5
HO 345 Cheeseboro **MAX**, VG - ST	72	66	77%	+8	+8	+7	+6	+7	+3	0	-1	+9	+1	+8H	+9	+7	+16	+8	+5	0	+3	+5	+4	+2
HO 356 A Olmar **STARMAKER** ET, VG - SP	65	59	75%	+4	+3	+2	+4	+6	+6	+9	+8	+7	+4	+12L	-4	-7	+12S	-2	+3	+1	-1	+1	+2	-1
HO 359 Provale Astronaut **PAT**, VG	53	47	72%	+4	+3	+4	-4	+9	+9	+2	+2	+3	+2	0H	+4	+1	+16	0	+1	0	+6	-3	-4	-7
HO 383 Bon Séjour **BLACK PRINCE**, Ex - ST	54	52	72%	+9	+7	+5	+5	+8	+6	+4	+5	+5	+1	+4L	+1	-2	+16	+3	+7	+4	+5	+9	+10	+9
HO 392 *Evesville **DON**, VG - ST	65	63	75%	+9	+9	+10	+6	0	+2	+2	+1	+5	-1	-3L	+6	+1	+8S	+10	+9	+6	+3	+9	+9	+4
HO 395 A Ivanhoe Sterk **HOP**, VG	71	64	77%	+3	+3	+2	-5	+11	+9	-2	-4	-1	-2	+4H	+5	+4	+4C	+5	+1	+6	+6	-1	-3	+11
HO 397 A Robthom De Kol **KEN**, VG - SP	59	55	73%	+2	+1	-1	+7	+9	+7	-3	-1	+3	-5	+8L	-4	-2	+16	-8	+4	0	+1	+4	+7	+1
HO 400 A Robthom **MARATHON**, Ex	110	104	83%	+2	+2	-1	+4	+11	+9	-3	-3	+6	+4	+4H	-1	+5	-5C	-9	+2	+2	+3	+1	+1	+3
HO 402 *Val-Leigh **JACKPOT**, GP	59	54	74%	+1	+1	-1	+10	0	0	-1	+2	+5	+6	-3L	-8	-7	0C	-2	+1	+2	-2	+3	+3	0
HO 410 A Nor-Lene **EMIL**, GP	64	59	75%	+2	+2	0	+2	+4	+4	-3	-4	-7	-9	+8L	+1	+2	+20	0	+2	-4	0	+1	-2	+2
HO 420 A Tesk-Holm **MILER**, GP	69	61	76%	0	0	-1	+4	+11	+8	-1	-4	-2	-5	+4L	-1	0	0S	-5	+1	-1	0	-1	-3	+2
HO 421 **DUREGAL** Kojack, VG - ST	52	48	71%	+8	+5	+2	+5	+4	+4	-3	+1	+8	+1	+12L	0	-2	+12S	0	+10	+8	+3	+10	+9	+7
HO 425 Brockview **TIMMY** Alt, GP	38	34	67%	+4	+4	+4	+4	+5	+5	+1	0	+5	+3	+20	-6	-2	+16	+2	+6	0	-4	+7	+5	+3
HO 426 Edwardale **PATRICK** Klondike, VG - SP	59	56	74%	+2	+2	-1	+3	+10	+9	-5	-5	+1	-1	+4L	+3	+2	+8S	+1	+2	-2	+1	0	-3	-1
HO 429 Sunnylodge **TONI**, GP	52	50	71%	+2	+2	+1	+5	+1	+2	-6	0	+5	-2	+20	-6	-5	-7S	-2	+4	+5	0	+5	+3	+8
HO 431 Hanoverhill **STARBUCK**, Ex-Extra	93	83	80%	+12	+10	+11	+4	+19	+15	+12	+8	0	0	+16	+19	+11	+4C	+9	+8	+12	+14	+6	+4	+8
HO 438 A Walkup Glendell **LUCAS**, GP	34	32	65%	+4	+4	+4	0	+7	+7	+2	+4	0	-1	+16	-2	0	+8S	+4	+7	+9	+4	+4	+2	+7
HO 442 Oak Ridges **COSMOS**, G	51	49	71%	+3	+2	+3	-11	+8	+9	+1	+2	-5	-1	-7H	+3	+2	+16	+3	+2	+3	+4	-2	-1	+1
HO 448 A **CATSKILL** Conformation, VG	49	47	71%	+1	+1	+1	-7	+10	+8	+1	+1	-4	-1	+8H	+5	+3	+8C	+4	0	+1	+6	-5	-4	-3
HO 451 A Silver-Shade **MARVIN**, VG	46	41	69%	0	0	0	+4	+5	+5	+6	+5	-4	+1	-1L	+1	+1	+8C	-1	0	0	+3	-2	0	-1
HO 454 Werrcroft **ASTROLOGER**, Ex	53	51	72%	+2	+2	+4	+2	+12	+11	+5	+6	+2	+2	+16	0	0	+12S	+2	+2	+3	+6	0	+1	0
HO 471 Maple Heather **LONNY**, VG	39	38	67%	+6	+5	+7	+2	+4	+3	+5	+6	-1	+6	+4L	+2	-1	+16	+7	+5	+8	+5	+4	+3	+8
HO 475 Brockview **TOPPER**, VG	59	55	73%	+3	+3	+5	+2	+11	+9	+5	+5	+1	+2	+4L	0	+1	+4C	+3	+2	-4	-2	-5	-6	-8
HO 495 A Diamond-S **HUSTLER**, GP	42	38	68%	0	0	0	+6	+10	+8	+2	+3	-8	-5	+8L	+3	+3	+12C	-2	0	+4	+3	-1	-4	+4
HO 496 LaQuébécoise **PIERRAFEU**, VG	41	38	68%	+7	+5	+4	+2	+6	+4	+2	+1	+5	+4	+8L	-4	+2	+8S	-2	+5	+7	+4	+2	+2	+6
HO 502 A Ruann Valiant **CHAR**, VG	43	41	68%	+3	+3	+5	+5	+16	+13	+1	+1	+3	-2	+12H	-2	+7	-1C	0	+3	+1	+4	+1	-1	-3
HO 532 A Sterk Boots **VALIANT**, GP	55	51	72%	+4	+3	+1	-9	+8	+7	-6	-1	-5	+1	+4H	+3	+3	+4S	+2	+9	+8	+8	+6	+3	+6
HO 539 *Templedale **REX** ET, GP	46	42	69%	+4	+5	+5	+6	+3	+5	-1	0	+1	-1	+12L	-1	+3	-3C	-1	+5	+4	+4	+5	+4	+4

* Carries red factor

PIN SETTING: L: Low H: High

SET OF REAR LEGS: S: Straight C: Curved

TYPE (October 1985)					PRODUCTION DSC 1985 (October)											CIAQ SIRES TYPE AND PRODUCTION PROOFS
Rear Udder	Rear Attachment	Rear Teat Placement	Size	Stature	No. of daughters	No. of herds	Repeatability	% Fat Deviation	Fat Rating	MILK RATING	% Protein Deviation	Protein Rating	MILKING SPEED	CALVING EASE	SIRES
+ 7	+ 7	+ 4	+14	+13	5550	1784	99%	-.04	+ 3	+ 4	-.02	+ 3	VS	A	HO 177 Roybrook **TEMPO**, Ex-Extra
+ 4	+ 3	+17	+ 2	0	3630	1470	99%	-.06	- 1	+ 1	+.01	+ 2	VS	D	HO 186 A Robthom Elevation **GAYLORD**, Ex-Extra
+ 2	+ 2	+ 6	- 1	- 2	2310	1025	99%	-.02	+10	+10	-.08	+ 7	A	A	HO 209 A Leblanc **VIBRATION**, Ex-Extra
+ 3	+ 2	+ 3	+ 9	+ 9	1179	697	98%	-.02	+ 7	+ 7	-.03	+ 6	A	D	HO 219 Willowholme **MARK ANTHONY**, Ex-Extra
+ 7	+ 8	+ 9	+ 3	+ 4	1464	845	98%	-.08	- 2	+ 1	-.01	0	A	D	HO 225 Tannery Hill **BRENT**, Ex - ST
0	+ 4	- 9	+ 3	+ 4	634	462	97%	+.06	+12	+10	+.05	+12	S	E	HO 235 *Stanhope **CANNONADE**, Ex - SP
+ 5	+ 5	+ 2	- 1	- 1	784	527	97%	-.01	+ 6	+ 7	-.05	+ 4	A	A	HO 244 A **SKOKIE** Elevation Telstar, Ex - SP
+ 1	+ 1	+ 7	+ 4	+ 3	684	504	97%	-.29	+ 9	+20	-.07	+16	A	A	HO 261 A **ROBTHOM PREMIER**, Ex - SP
+ 2	+ 2	+ 3	+ 4	+ 4	344	283	95%	+.20	+11	+ 4	+.05	+ 6	A	A	HO 274 Cherry Lane **STARBRIGHT**, Ex - SP
+ 7	+ 6	+10	+ 6	+ 7	225	188	92%	-.18	- 2	+ 4	+.05	+ 6	A	A	HO 279 Mount Airy **HYLITE**, VG - ST
+ 2	+ 3	+15	+ 5	+ 3	1259	891	98%	+.05	+15	+13	.00	+12	A	A	HO 281 Cal-Clark **CUTLASS**, Ex - SP
+ 8	+ 6	+ 1	+ 3	+ 1	80	65	83%	-.11	0	+ 4	-.08	0	A	E	HO 283 Anelm **ALLIANCE**, Ex - SP
+12	+11	+10	+ 4	+ 6	103	90	85%	-.04	+ 7	+ 8	-.06	+ 6	A	A	HO 292 A Lime-Hollow **BREEZE**, Ex-Extra
+ 6	+ 3	+ 4	+ 5	+ 6	65	57	80%	-.13	0	+ 5	+.03	+ 6	A	D	HO 303 Ghielen **VALENTIN**, Ex - ST
+ 9	+ 6	+ 4	+ 3	+ 5	33	28	70%	+.01	+ 3	+ 3	-.03	+ 1	—	A	HO 319 Twilite **CORDOBA**, Ex
+10	+10	- 3	+ 6	+ 3	182	142	90%	+.10	+15	+11	+.01	+11	A	D	HO 332 *Glenafton **ENHANCER**, VG - SP
+ 5	+ 5	+ 4	- 3	- 2	72	59	82%	+.23	+10	+ 2	.00	+ 2	S	A	HO 334 Werrcroft **KINSMAN**, Ex
0	- 2	- 1	0	0	68	63	80%	+.24	+13	+ 4	+.01	+ 4	—	A	HO 341 A Lias Klondike **OLIVER**, VG
0	- 2	+ 8	+ 4	+ 2	70	64	81%	-.10	+ 7	+11	-.06	+ 8	—	A	HO 342 A Prairie-Isle **CARL**, VG
+ 2	+ 3	0	+ 4	+ 4	71	65	81%	-.16	0	+ 6	-.02	+ 5	—	A	HO 345 Cheeseboro **MAX**, VG - ST
+ 2	+ 2	- 1	+ 5	+ 3	61	55	79%	-.14	+ 4	+ 9	-.11	+ 4	—	A	HO 356 A Olmar **STARMAKER** ET, VG - SP
+ 8	+ 8	- 1	+ 3	+ 3	57	52	78%	-.21	+ 1	+ 8	-.01	+ 8	A	A	HO 359 Provale Astronaut **PAT**, VG
+ 4	+ 3	+ 5	+ 2	0	59	57	79%	-.15	- 1	+ 4	-.17	- 3	—	A	HO 383 Bon Séjour **BLACK PRINCE**, Ex - ST
+ 8	+ 8	+ 5	+ 3	+ 3	78	74	83%	-.21	- 3	+ 5	-.07	+ 2	A	D	HO 392 *Evesville **DON**, VG - ST
+ 5	+ 3	+11	+ 2	+ 3	73	63	82%	-.02	+ 7	+ 7	.00	+ 7	A	A	HO 395 A Ivanhoe Sterk **HOP**, VG
+ 4	+ 1	+ 1	- 5	- 6	51	48	76%	-.11	+ 8	+12	-.05	+10	S	E	HO 397 A Robthom De Kol **KEN**, VG - SP
+ 1	0	+ 7	- 3	- 4	116	107	87%	+.17	+ 9	+ 3	+.04	+ 4	S	D	HO 400 A Robthom **MARATHON**, Ex
- 1	- 2	0	- 3	- 4	64	57	80%	-.10	+ 5	+ 8	-.13	+ 2	A	A	HO 402 *Val-Leigh **JACKPOT**, GP
+ 1	+ 2	- 5	0	+ 3	58	56	79%	+.23	+14	+ 5	-.01	+ 5	A	A	HO 410 A Nor-Lene **EMIL**, GP
+ 3	+ 1	+ 2	- 2	0	63	57	80%	.00	+11	+11	-.02	+10	A	A	HO 420 A Tesk-Holm **MILER**, GP
+11	+ 8	+ 5	- 6	- 7	51	51	76%	+.16	+ 7	+ 1	-.01	+ 1	—	A	HO 421 **DUREGAL** Kojack, VG - ST
+ 4	0	+ 2	+ 2	+ 1	40	36	73%	-.12	+ 1	+ 6	-.10	+ 1	—	A	HO 425 Brockview **TIMMY** Alt, GP
+ 3	+ 1	- 3	- 4	- 3	60	57	79%	-.11	+ 7	+10	-.05	+ 8	A	A	HO 426 Edwardale **PATRICK** Klondike, VG - SP
+ 3	+ 4	+ 6	- 3	- 5	49	47	76%	.00	+ 9	+ 9	+.02	+10	S	A	HO 429 Sunnylodge **TONI**, GP
+11	+ 8	+13	+10	+10	97	84	85%	+.10	+14	+10	+.05	+12	A	A	HO 431 Hanoverhill **STARBUCK**, Ex-Extra
+ 6	+ 5	+11	+ 1	+ 1	40	39	73%	+.11	+ 7	+ 2	-.04	+ 1	—	A	HO 438 A Walkup Glendell **LUCAS**, GP
+ 7	+ 8	+ 3	+ 4	+ 5	57	54	79%	.00	+ 6	+ 6	+.07	+ 9	A	A	HO 442 Oak Ridges **COSMOS**, G
+ 4	+ 4	0	+ 1	- 1	55	54	78%	-.14	+ 4	+ 9	+.04	+11	—	A	HO 448 A **CATSKILL** Conformation, VG
0	+ 2	- 2	+ 6	+ 4	43	39	75%	-.11	+ 5	+ 9	-.01	+ 8	—	E	HO 451 A Silver-Shade **MARVIN**, VG
+ 1	0	+ 1	+ 5	+ 5	60	58	79%	-.24	+ 6	+15	-.05	+13	—	E	HO 454 Werrcroft **ASTROLOGER**, Ex
+ 6	+ 4	+ 6	+ 5	+ 3	39	41	73%	+.03	+ 6	+ 5	-.08	+ 2	—	D	HO 471 Maple Heather **LONNY**, VG
+ 5	+ 4	0	+ 4	+ 6	60	57	79%	-.08	+ 8	+11	+.03	+12	—	A	HO 475 Brockview **TOPPER**, VG
- 1	- 1	+ 6	+ 3	+ 5	37	37	72%	-.18	+10	+17	-.08	+13	—	—	HO 495 A Diamond-S **HUSTLER**, GP
+ 6	+ 3	+ 7	+ 4	+ 4	47	46	76%	+.10	+ 7	+ 4	-.01	+ 3	—	—	HO 496 LaQuébécoise **PIERRAFEU**, VG
+ 3	+ 3	- 3	+ 2	+ 2	47	47	75%	+.09	+17	+13	+.01	+13	—	—	HO 502 A Ruann Valiant **CHAR**, VG
+ 9	+ 5	+10	- 2	- 4	56	55	78%	+.04	+ 7	+ 5	+.03	+ 6	—	A	HO 532 A Sterk Boots **VALIANT**, GP
+ 6	+ 6	+ 5	+ 1	0	49	48	76%	+.28	+12	+ 2	+.09	+ 6	—	—	HO 539 *Templedale **REX** ET, GP

MILKING SPEED: VS: Very Slow S: Slow A: Average F: Fast   CALVING EASE: E: Easy A: Average D: Difficult   * Carries red factor

Daughter of TEMPO

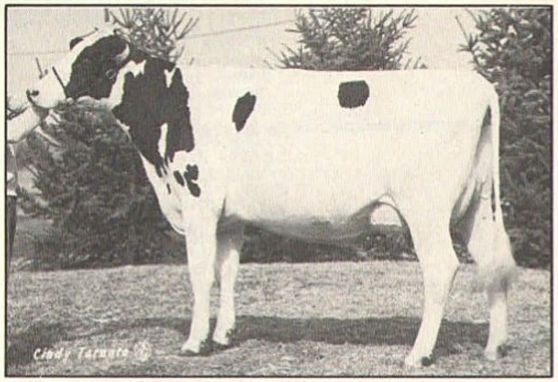

C Houdale Tempo Rachael - Ex. (93)
All-American & All-Canadian 2-yr-old, 1984
2-5 12733 542 4.3% 2x365
E. Justin Doberiener, Jamestown, Pennsylvania

Daughter of ENHANCER

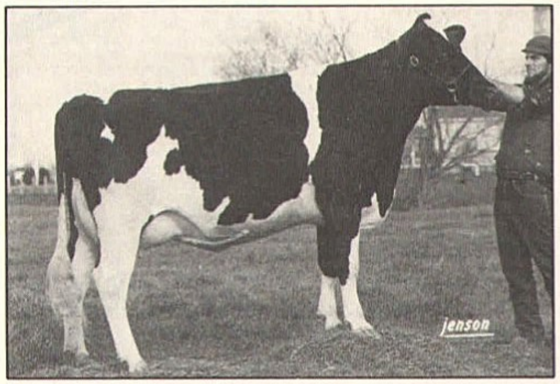

Isabelle Enhancer Barone - NC
2-5 1 test 28.7 kg 3.51%
Michel Isabelle, Yamachiche, Qué.

Daughter of TEMPO

Belmont Glenda Tempo - Ex.
3-3 12042 506 4.20% 2x365 (241)(275)
Meadow Green Farms Ltd, J.S. Decker & C.A. Forbes, Duncan, B.C.

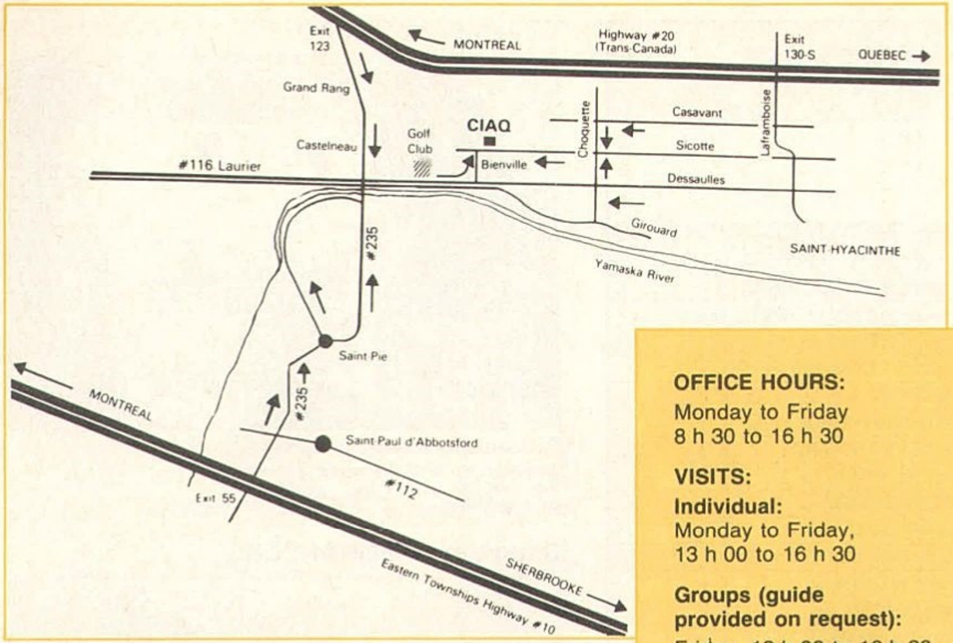

OFFICE HOURS:
Monday to Friday
8 h 30 to 16 h 30

VISITS:
Individual:
Monday to Friday,
13 h 00 to 16 h 30

Groups (guide provided on request):
Friday, 13 h 00 to 16 h 30

PLAN TO VISIT CIAQ IN 1986

TERMINOLOGY

Superior Production Sire (SP):

This award recognizes a sire which has shown an ability to significantly improve production as demonstrated by his daughters' performance. The requirements for this award are set by the Holstein Association of Canada and depend on the average milk rating of bulls which receive their first official production proof during a given year, with an adjustment included for differences in fat deviations. Therefore, the requirements may change every year and, consequently, the year of issue is mentioned, i.e. SP 85.

Superior Type Sire (ST):

This award recognizes a sire which has shown an ability to significantly improve conformation as demonstrated by his daughters' type classification. The requirements for this award are set by the Holstein Association of Canada. These requirements vary with the number of daughters classified and currently are as follows: for a sire with 100 or more daughters, his final rating for type must be at least +6; for a sire with 50 to 99 daughters, his final rating for type must be at least +8.

In order to qualify for an ST designation, each of the ratings for Fore udder, Rear udder, Mammary system and Feet and Legs must not be lower than 0. As with SP, the year in which a sire qualifies for this award is indicated, i.e. ST 85.

Class Extra Sire (Extra):

This award is given to a sire which qualifies for SUPERIOR PRODUCTION and SUPERIOR TYPE simultaneously.

ALL PRODUCTION RECORDS FOR MILK AND FAT IN THIS CATALOGUE ARE EXPRESSED IN KILOGRAMS (kg)
1 kilogram (kg) = 2.2046 pounds (lb)

aAa codes:

A quick reference to a bull's strong points.

Mentioned in this catalogue are sire aAa codes which are assigned by representatives of the U.S.-based Animal Analysis Association.

The code for each sire shows in simple numeric fashion the traits which a sire is likely to transmit according to his own physical appearance. Each sire has been given an aAa code which consists of six numbers, each number representing a certain desirable characteristic. They are the following:

1. dairy 2. tall 3. flat bone 4. strong 5. smooth 6. style

The numbers assigned to each sire are given from left to right in descending order of transmitting potential.

For example, in the case of a sire with the aAa code 246351, he can be expected to transmit size most of all, followed by strength, and then style, etc. The trait least likely to be transmitted by this sire is dairy character.

Note that aAa codes are not intended to replace sire proofs. Instead, they provide additional useful information pertaining to the breeding pattern of each sire.

NOTICE — GUARANTEE

The Centre d'insémination artificielle du Québec (CIAQ) inc. certifies that all semen processed in its laboratory is processed under rigid quality controls. The liability of CIAQ, with respect to any semen sold, shall be limited to either the replacement of the semen or the refund of the purchased price.

Since the CIAQ cannot control conditions under which its products are used, it will not be held responsible for any injury or damage caused by the misuse or negligent handling of them. The CIAQ and its agents or employees cannot guarantee the conception rate, quality or productivity expected in connection with the use of its products. The CIAQ makes no express warranties of any kind whatsoever, formal or implied, which extend beyond the description of its products and hereby disclaims all warranties of merchantability and fitness for a particular purpose.

CIAQ IS A MEMBER OF:

Semex Canada
R.R. n° 5
Guelph, Ontario
Canada N1H 6J2
(519) 821-5060
Cable: Semex
Telex: 069-56520

International orders should be placed through Semex Canada.

CIAQ STAFF

GENERAL MANAGER
Robert Chicoine, Agrologist
ASSISTANT GENERAL MANAGER
Fernand Laliberté, Agrologist
FINANCE AND ADMINISTRATION
Marc Raymond, director
Accounting
Christine Poirier
Purchasing
Pierre Godbout
Data processing
Yvan Caron
Personnel
Hélène C. Plamondon
Secretarial staff
Françoise Martel
QUEBEC SERVICE AREA
Laurent Allard, director
Technician training
Laurent Allard
Distribution and Supervision
Jean-Marc Nadeau
Mario Roy
PRODUCTION
Fernand Laliberté, director
Health and Sanitation
Dr Marouf Ibrahim
Herd Superintendent
Marcel Chouinard
Laboratory
Yves Brindle
GENETIC PROGRAMS
Harley H. Nicholson, director
Young Sire Proving Program
Carmen Lapierre
Sire Procurement
Harley H. Nicholson
Pierre Laliberté
Hélène Keurentjes
Computer Mating Program
Jacques Leclerc
Jean Bigué
MARKETING
Dr Wilfried Holtmann, director
Research and Development
Sylvye Des Marchais
Fieldmen
Jean-Denis Vermette
Yves Taillon
Sales
Normand Renaud
Pierre Desranleau
Publicity and Information
Agathe Drolet
Hélène Drapeau
EMBRYO TRANSFER SERVICE
Dr Denis-Pierre Ménard

ALPHABETICAL INDEX FOR SIRES AWAITING PROOFS

HO 676 Aaross **LANCASTER** 49
HO 781 Abel **FUREUR** 51
HO 600 Abel **SATELITE** 47
HO 760 Albrecht **APPLAUSE** 50
HO 614 Almac **MATCHMAKER** 47
HO 767 Almerson **CAMERA** - Red 51
HO 543 Altona Lea **IRWIN** 46
HO 652 Altona Lea **RINGA** 48
HO 756 Altona Lea **ROYALDEN** 50
HO 675 Altona Lea **STARDIKE** 49
HO 805 Arolene **PREMIUM** 51
HO 731 Audale **ATTENTION** 50
HO 611 Bata Make Rite **GENERAL** 47
HO 595 Battist Chief **AURORA** ET 47
HO 785 Baycroft **TRIPLEPLAY** - Red 51
HO 582 **BEAULIEU** Mandrake Conte 47
HO 566 Beckhaven **CAPTAIN KID** 46
HO 552 Beecher **SAMARITAN** 46
HO 674 Beecher **SHAMROCK** 49
HO 789 Beecher **VALERIAN** ET 51
HO 670 Belfast Anthony **WAYNE** 48
HO 776 Belfast **COMMANDO** ET 51
HO 661 Belfast Sir **EDEM** ET 48
HO 830 Belle du Jour **SAMBO** - Red 52
HO 810 Belleview Mars **LODESTAR** 51
HO 831 Bermaska **VOLCAN** ET 52
HO 657 Bethnwill A E **EXECUTIVE** ET 48
HO 633 Bethnwill **EMBLEM** ET 48
HO 456 Betterway **BATTLESTAR** 46
HO 728 Biggs **BUDGET** ET 50
HO 848 Biggs **LUCKY STRIKE** ET 52
HO 851 Bironnière **PREDICTION** ET 52
HO 868 Bironnière **RYE** ET - Red 53
HO 640 Boulet Tempo **ROSS** 48
HO 665 Bouvelt **SOLO** - Red 48
HO 882 Bova Ivanhoe **BRAVO** 53
HO 847 Breedyk FB Ijon **TERRY** ET 52
HO 883 Breedyk FB **VALISE** ET 53
HO 825 Breedyk Pete **BILLY** 52
HO 875 Broad Cove SC **MARTY** ET 53
HO 697 Brockview **BOVRIL** ET 49
HO 528 Brockview **LACER** ET 48
HO 579 Brockview **LEROY** ET 47
HO 741 Brockview **MENHIR** 50
HO 784 Brockview **TELEGRAM** ET 51
HO 782 Brockview **TELEX** ET 51
HO 621 Bronzedale **ARTISAN** 47
HO 755 Brooks-Twain **JADE** Eldred 50
HO 891 BRW **PREDICTOR** ET 53
HO 903 Burton-Hill **MOON** ET - Red 53
HO 606 Cal-Cab **VALANCE** - ET 47
HO 774 Cantinale **ELAN** 51
HO 602 Carillon **ATTRACTION** 47
HO 880 Carillon **PAC MAN** 53
HO 804 **CARLIN** Lauréat 52
HO 698 Carnation **PATROL** ET 49
HO 550 Cedarpoint **CAYUGA** 46
HO 869 Cedarwal **ENCHANTMENT** ET 53
HO 828 Centron **TELETYPE** 52
HO 677 Chollet **CARDINAL** 49
HO 768 Clairbois **COLONIAL** 51
HO 761 Clairbois Sir **CHRISTIN** 50
HO 815 Clairbois **VIDEO** ET 52
HO 709 Clairbois **VIONIK** 49
HO 671 Claustein **MANNIX** ET 48
HO 598 Clinton-Camp **STARDUST** 47
HO 721 Condon **CASINO** 50
HO 629 Cotopierre **PATRON** 48
HO 575 Covista **ANGELO** ET 46
HO 814 Covista **ARTHUR** 52
HO 911 Covista **DAVID** ET 53
HO 853 Crescentmead **CRYSTAL** ET 52
HO 819 Crystal-View **RANGER** 52
HO 913 Curtmaid Rotate **PIERCE** 53
HO 802 D&S Valiant **DOUGLAS** ET 51
HO 845 Daousie **LUDOVIC** 52
HO 732 Daousie Valiant **AUGUSTE** 50
HO 545 Davidsonview **DODGER** ET 46
HO 723 De La Presentation **BRIAN** 50
HO 885 De La Presentation **TICKET** 53
HO 745 Del Rio **SIR** Colombo ET 50
HO 733 Desecureuil Prestige **PRINCE** 50
HO 855 Dixie-Lee **FISSION** ET 53
HO 775 Donfield **DECIBEL** ET 51
HO 734 Donfield **FORESTER** 50
HO 631 Donfield Valiant **BARON** 48
HO 567 Doriscroft **BILLY JACK** 46
HO 718 Doriscroft **DORVAN** 49
HO 852 Dream&Do **TRUE BLUE** ET 52
HO 800 Dubras **PROMOTION** - Red 51
HO 648 Dubras **VEDETTE** 48
HO 771 **DUMBELLE** Chairman ET 51
HO 877 Dumbelle **CHEROKEE** ET 53
HO 773 Dumbelle SC **LEGACY** ET 51
HO 796 Duregal **ESCORT** 51
HO 551 E-Z-Acres **TORRID** ET 46
HO 685 E-Z-Acres Chief **ANDRE** 49
HO 699 E-Z-Acres **JIVE TALKER** 49
HO 608 Ekolott Able **APACHE** ET 47
HO 722 Ekolott **BECKER** ET 50
HO 578 Emerling **EXPRESS** 47
HO 583 Enright M R **FLASH** 47
HO 562 **EXELS** Perfection ET 46
HO 790 Exranco **MARITION** ET 51
HO 706 Fair-Hill **JETHRO** 49
HO 564 Fair-Hill **RICHMOND** ET 46
HO 684 Fairholm **SOCRATES** 49
HO 680 Fleuve **YOUPPIE** 49
HO 829 Flo-Jan Mars **FESTEN** ET 52
HO 694 Fortale **COUGAR** 49
HO 587 Fortale **DONUT** 47
HO 788 Foxlease Chairman **BOB** ET 51
HO 794 Gerloff **GALAXIE** 51
HO 637 Gerloff **SPARTICUS** 48
HO 738 Gerloff Valiant **VICEROY** 50
HO 834 Ghielen **RISTOURN** 52
HO 779 Ghielen **VERITABLE** 51
HO 692 Giltex **MIRACLE** 49
HO 812 Giltex **VALADICTORIAN** ET 52
HO 849 Gold-Lark **GADGET** ET 52
HO 503 Gould **STARVEX** 46
HO 759 Grasshill **CASA BLANCA** ET 50
HO 777 Grasshill **COUNTDOWN** 51
HO 574 Grasshill **HIS MAJESTY** 46
HO 667 Grasshill **MASTER** 48
HO 846 Grasshill **MILLIONNAIRE** ET 52
HO 890 Green Vale R B **DUSTY** ET 53
HO 588 Hanover-Hill **BROKER** 47
HO 586 Hanover-Hill SWD **DAGGER** ET 47
HO 560 Hanoverhill **TURBO** 46
HO 801 **HENRY**-Acres Jerad ET 51
HO 626 High Point **EDMOND** 47
HO 645 High Point **PIRATE** ET 48
HO 619 Hilltop-Hanover **HUGO** ET 47
HO 711 Hilltop-Hanover-K **PRO** ET 49
HO 623 Hol-Den **LORD** Highlight ET 47
HO 528 **HONEYBEAR** Lime-Hollow 46
HO 510 Imline **MUTUAL** 46
HO 820 Ingholm **BLISTER** - Red 52
HO 554 Ingholm **LAURENTIAN** 46
HO 710 Ingholm **PORTAGE** 49
HO 798 Jacobs **MAXIME** ET 51
HO 585 Jacobs **NEPTUNE** 47
HO 821 Jacobs **PRESIDENT** 52
HO 725 Jacobs **VAGABOND** 50
HO 735 Jeannicole **JORDACHE** ET 50
HO 729 Jeannicole Premier **DINO** 50
HO 649 **JOYNERS** G Fortune Andy 48
HO 837 Juniper-Mist **BEST BET** ET 52
HO 839 Juniper-Mist **BRAWNY** ET 52
HO 900 Karona **PRELUDE** 53
HO 772 Kenmar **MODELMAN** ET 51
HO 544 Kenmar **STATESMAN** 46
HO 651 Kinglea **KING COLE** 48
HO 569 Kingstead **CYCLONE** 46
HO 704 **KINGSTEAD** MM Jacques ET 49
HO 646 Kingstead Valiant **TAB** 48
HO 664 Knoxland **DYNAMIC** 48
HO 808 La-Bar Bell **CANDIDATE** 51
HO 822 La-Bar **LAZER** ET 52
HO 719 La Cantiniere **PATRIOTE** ET 49
HO 659 Lamport **HAWKEYE** ET 48
HO 666 Lamport **MILTON** 48
HO 517 Lamport **REINGHOLD** 46
HO 480 Lamport **STAMPEDER** 46
HO 643 Langevin **COGNAC** 48
HO 742 Langevin **JUPITER** 50
HO 650 Langevin **PADOU** 48
HO 747 Langevin **PEDRO** ET 50
HO 749 Langevin Prestige **CARLO** 50
HO 860 Langview **ENOCH** ET 53
HO 689 Larrymead **MADDOCK** 49
HO 895 Lauduc **ARAKI** ET 53
HO 613 Lauduc **INSPIRATION** 47
HO 873 Lauduc **RUDY** ET-Red 53
HO 688 Lavack Farms **TRACEY** 49
HO 638 Le-Del **INVESTOR** 48
HO 730 Lekker Cutlass **SUPER** ET 50
HO 783 Lekker **DEMOLITION** ET 51
HO 807 Lemax **JOURNEY** ET-Red 51
HO 841 Lias **OSCAR** ET 52
HO 816 Lias Tony **OTTO** ET 52
HO 663 Lime-Hollow **BELMONT** 48
HO 823 Lime-Hollow **DUKE** ET 52
HO 793 Lime-Hollow Ijon **BURKE** ET 51
HO 713 Lime-Hollow **NED** 49
HO 512 Lime-Hollow **VICAR** 46
HO 668 Lime-Hollow **ZEST** 48
HO 681 Livet **GRETZKY** 49
HO 740 Livet **PIGONIA** 50
HO 635 Livet **VICTO** 48
HO 744 Lohi **FORUM** ET 50
HO 879 Long-Haven **DALLAS** ET 53
HO 854 Long-Haven **PONCHO** ET 52
HO 618 Magrove **TUXEDO** Mars ET 47
HO 809 Malirou **DOMINO** ET 51
HO 622 Manorcrest **MARTYR** 47
HO 872 Maplebooms **DORIAN** 53
HO 573 Maple Heather **AARON** 46
HO 632 Maple Heather **CONRAD** 48
HO 743 Maple Heather **JEREMIAH** 50
HO 750 Maplehodge **SIMON** - Red 50
HO 561 Maplelawn **TRADITION** 47
HO 513 Marion-Addie **MARSHALL** 46
HO 459 Marklane **VICTOR** 46
HO 507 Marlu **AVALANCHE** ET 46
HO 599 Marlu **COURIER** -ET 47
HO 717 Marteline Elite**TOM** 49
HO 843 Maughlin **RALLY** ET 52
HO 627 Maughlin **STARMASTER** 48
HO 658 Mayerheim **JUBILATION** ET 48
HO 780 McCallum **DONAVON** 51
HO 792 Meadolake **JUBILANT** ET 51
HO 863 Meadow Lee **CADET** ET-Red 53
HO 827 Meadow Lee **FANTASTIC** 52
HO 746 Med-O-Bloom **MOBIL** ET - Red 50
HO 538 Met-Co **MONARCH** ET 46
HO 786 Mexcel Royal **DANNY** ET 51
HO 655 Micheret **MARCO** 48
HO 867 Micheret **MONACO** ET 53
HO 915 Micheret **ROYAL** ET 53
HO 634 Micheret **TIDY** 48
HO 558 Mil-Nor **CANNON** 46
HO 660 Mil-Nor-II **DAMON** 48
HO 662 Mil-Nor-II **DELBERT** 48
HO 540 Mil-Nor-II **DELTA** 46
HO 485 Nonoak Sheik **SPOT** 46
HO 716 Mr Giltex **PONY EXPRESS** ET 49
HO 536 Muroc **CONTENDER** 46
HO 817 Musicale **VERDICT** 52
HO 610 My-Kinda **BERKSHIRE** Ray ET 47
HO 572 My-Kinda **EXCITEMENT** ET 46
HO 570 My-Kinda **NEWYORKER** ET 47
HO 833 My-Kinda **OCEAN** ET 52
HO 836 My-Kinda **SHOW-OFF** ET 52
HO 720 Nashwaak **CORRECTOR** 50
HO 766 New-England **INVESTMENT** ET 51
HO 477 Newlands **DETECTIVE** 46
HO 653 Newlands **MERCURY** 48
HO 581 Niko M R **PAULO** 47
HO 727 Nor-Lene **ALEX** 50
HO 556 Nor-Lene **BO DUKE** 46
HO 594 Nor-Lene **SHAWN** 47
HO 601 Nor-Lene **TABATHAS PETE** 47
HO 878 Nor-Lene **WALNUTDALE** 53
HO 870 Oak Ridges **BELLMAN** ET 53
HO 604 Oak Ridges Elevation **BALU** 47
HO 889 Oak Ridges **KIMBLE** ET - Red 53
HO 763 Ocean-View **CELTIC** 50
HO 840 Odyssey **ELIXIR** ET 52
HO 818 Odyssey Spirit **CARAMEL** 52
HO 557 Our-Kinda **AMBASSADOR** 46
HO 835 Pavico **SUPERIEUR** 52
HO 893 Pen-Col **ACTOR** ET 53
HO 857 Pen-Col **BANDIT** ET 53
HO 605 Pen-Col **BENSON** ET 47
HO 636 Pen-Col **BOOMER** 48
HO 589 Pen-Col **DEPENDABLE** ET 47
HO 813 Pen-Col **LIMERICK** ET 52
HO 591 Pen-Col **LINDSEY** ET 47
HO 553 **PEN-COL** R A Valiant ET 46
HO 687 Pen-Col **WILDFIRE** 49
HO 612 Philmor **JASON** 47
HO 565 Philmor **MAJESTIC** 46
HO 895 Pinehurst **CONTINENTAL** ET 53
HO 862 Pinehurst **MARKER** 53
HO 590 Plushanski **PRAIRIE** ET 47
HO 811 Radiant-K **DISTINCTION** 52
HO 686 **RANSON** - Rail Temptation 49
HO 584 Regel **DREAMMAKER** - ET 47
HO 824 Reynold **CORSAIRE** 52
HO 705 Robthom Atlas **VEEMATT** ET 49
HO 803 Robthom **HIRAM** 51
HO 795 Robthom **LEO** 51
HO 555 Robthom **PONTIUS** 46
HO 654 Robthom **QUINCY** 48
HO 799 Robthom **ROYCE** 51
HO 682 Robthom **TROJAN** ET 49
HO 791 Rocby Ela **RONSON** ET 51
HO 923 Rocby Electra **ELECTION** 53
HO 770 Rochalain **ARISTOCRAT** ET 51
HO 844 Rochela **BARLEY** ET - Red 52
HO 695 Rochela **SIR JENTO** ET 49
HO 806 Roclair **TOMY** 51
HO 858 Roffey Lynkholm **JOLIET** ET 53
HO 748 Ronnybrook **RUSTY** 50
HO 607 Rose Vega **CAVALIER** 47
HO 603 Ross-Wood **ECLIPSE** ET 47
HO 702 Round-Oak Bell **MR ROGERS** 49
HO 769 Routina **MISTER** 51
HO 672 Roybrook **BLUEPRINT** 48
HO 887 Ruti **MARIO** 53
HO 700 Sarra **KING CUT** 49
HO 910 Schoch Tony **TITAN** ET 53
HO 765 Sellcrest **ENSIGN** - Red 50
HO 871 Sellcrest **ROCKIE** - Red 53
HO 884 Sellcrest **SMOKEY** ET - Red 53
HO 708 Semrads **JONATHAN** ET 49
HO 753 Sessink **FUTURA** ET 50
HO 620 Silver-Shade **VALER** ET 47
HO 856 **SIR PRIDE** ET 53
HO 832 Sir **TRUE GRIT** ET 52
HO 624 Skokie Kom **SENSATION** 47
HO 642 Skokie **NELLIGAN** 48
HO 522 Skokie **NELSON** 46
HO 886 Sleepy-Hollow **BIG BENNIE** 53
HO 639 Sleepy-Hollow Glen **BEST** 48
HO 533 Sleepy-Hollow **GLEN** Vic 46
HO 644 Sleepy-Hollow **PETER** Lad 48
HO 826 Sleepy-Hollow **T CLAUS** ET 52
HO 547 Sleepy-Hollow **VIGILANT** 46
HO 563 Sony **CHELMI** ET 46
HO 571 Sony **JETSUE** - Red 46
HO 679 Spruce Acres **DOLMEN** ET 49
HO 701 Stanhope **BEAU** 49
HO 696 Star-Bright-Vu Bell **EARL** 49
HO 641 Star-Bright-Vu **CESAR** ET 48
HO 616 Stardell **OVATION** 47
HO 577 Sterk BL **MARV** ET 47
HO 559 Stonybrook **DEXTER** 46
HO 861 Strickler Re- **BELL** ET 53
HO 726 Strickler **RICKIE** ET 50
HO 669 Strickler **SHOWBOY** ET 48
HO 630 Sweet-Haven Fond T **PAUL** 48
HO 724 Tagwood **TIMBER** ET 50
HO 881 Templedale **REGIONAL** ET 53
HO 625 Templedale **ROMEO** 47
HO 615 Templedale **RYAN** 47
HO 549 Thistle Ridge **LUMBERJACK** 46
HO 596 Thonyma **ORACLE** - ET 47
HO 876 Thumb-Pride **JOEY** ET 53
HO 850 Thumb-Pride **PROGENITOR** ET 52
HO 859 Tikvah Ijon **SEAN** ET 53
HO 866 Tinnac **LASSO** 53
HO 647 Trevertona **FANCY MAN** ET 48
HO 715 Valligrove **CANADIAN** 49
HO 758 Valligrove Locust **FELIX** 50
HO 762 Valnier **CHERRY STAR** ET 50
HO 597 Valnier **EDITION** ET 47
HO 764 Valnier **INDIGO** Star ET 50
HO 691 Valnier **MILITAN** 49
HO 736 Valnier **REVELATION** ET 50
HO 752 Vt-Pond-View **SAVOR** ET 50
HO 754 Vt-Pond-View **SEVE** ET 50
HO 737 Walebe **MIDAS** ET 50
HO 683 Walkerbrae **LEGEND** 49
HO 609 Wallaceview **MILKMACK** 47
HO 712 Welcome **DUSTIN** 49
HO 892 Welcome **EMPIRE** 53
HO 673 **WELCOME** Lancelot 48
HO 714 Welcome **LYNX** 49
HO 707 Whittier-Farms **RAY** 49
HO 617 Willow-Terrace **PROCESS** 47
HO 842 Willowholme **ALGONQUIN** ET 52
HO 678 Willowholme **CASPER** 49
HO 838 Willowholme **IROQUOIS** ET 52
HO 693 Woodrock **PASCAL** 49
HO 787 Wrico Mark **MYSTIQUE** 51
HO 568 Wykholme **DEWDROP HOPE** 46
HO 592 Wykholme Dewdrop **JACK** ET 47
HO 778 Wykholme **MAGNET** 51
HO 751 Yules-Pride **TONY TOY** 50

INDEX FOR CIAQ PROVEN SIRES

HO 283 Anelm **ALLIANCE** 44
HO 383 Bon Séjour **BLACK PRINCE** 16
HO 425 Brockview **TIMMY** Alt 40
HO 475 Brockview **TOPPER** 29
HO 281 Cal-Clark **CUTLASS** 12
HO 448 **CATSKILL** Conformation 36
HO 345 Cheeseboro **MAX** 20
HO 274 Cherry Lane **STARBRIGHT** 10
HO 495 Diamond-S **HUSTLER** 25
HO 421 **DUREGAL** Kojack 34
HO 426 Edwardale **PATRICK** Klondike 30
HO 392 Evesville **DON** 17
HO 303 Ghielen **VALENTIN** 21
HO 332 Glenafton **ENHANCER** 11
HO 431 Hanoverhill **STARBUCK** 1
HO 395 Ivanhoe Sterk **HOP** 37
HO 496 LaQuébécoise **PIERRAFEU** 22
HO 209 Leblanc **VIBRATION** 30
HO 341 Lias Klondike **OLIVER** 27
HO 292 Lime-Hollow **BREEZE** 7
HO 471 Maple Heather **LONNY** 23
HO 279 Mount Airy **HYLITE** 32
HO 410 Nor-Lene **EMIL** 26
HO 442 Oak Ridges **COSMOS** 38
HO 356 Olmar **STARMAKER** ET 43
HO 342 Prairie-Isle **CARL** 24
HO 359 Provale Astronaut **PAT** 44
HO 397 Robthom De Kol **KEN** 28
HO 186 Robthom Elevation **GAYLORD** 42
HO 400 Robthom **MARATHON** 41
HO 261 **ROBTHOM PREMIER** 15
HO 177 Roybrook **TEMPO** 3
HO 502 Ruann Valiant **CHAR** 5
HO 451 Silver-Shade **MARVIN** 36
HO 244 **SKOKIE** Elevation Telstar 42
HO 235 Stanhope **CANNONADE** 13
HO 532 Sterk Boots **VALIANT** 39
HO 429 Sunnylodge **TONI** 40
HO 225 Tannery Hill **BRENT** 32
HO 539 Templedale **REX** ET 19
HO 420 Tesk-Holm **MILER** 31
HO 319 Twilite **CORDOBA** 22
HO 402 Val-Leigh **JACKPOT** 33
HO 438 Walkup Glendell **LUCAS** 35
HO 454 Werrcroft **ASTROLOGER** 14
HO 334 Werrcroft **KINSMAN** 18
HO 219 Willowholme **MARK ANTHONY** 9

FIRST PROGENY OF DAM AT ROYAL WINTER FAIR IN 1985

BOND HAVEN TEMPO EDDA ET (VG)
(at left)
Daughter of Roybrook TEMPO

BOND HAVEN MARK R EDDA ET (VG)
(at right)
Daughter of Willowholme MARK ANTHONY

These two cows were 4th in their respe tive classes at RWF in Toronto (5-yr-o and Senior 2-yr-old) and also topped th Bond Haven Dispersal in May 1985 $ 57 000 and $ 30 000. As a Senior he er, MARK R EDDA was nominated A Canadian in 1984.

Owner:
Romandale Farms Ltd,
Unionville, Ontario

STARBUCK'S EXCEPTIONAL GENETIC POTENTIAL IS RAPIDLY BECOMING WIDESPREAD..

thanks to modern technology such a embryo transfer.

DESLACS KLONDIKE JULIA (VG), sire by a former CIAQ milk leader, Ingho Klondike, is pictured here with her progeny by STARBUCK born in Septem ber 1985. They include one female an 3 males; one will come to CIAQ, anothe one to another A.I. Centre in Canada an the third one to France.

In 1985, JULIA completed a record at years 7 months which ranks her 6th fo fat in Canada with a BCA of 332. She ha also produced over 50 000 kg of milk 5 lactations with an average fat test 4.07%. The day before this picture wa taken, she tested 67 kg (147.5 lb) of mi for her owner, Pierre Caron of Plessi ville, Québec.